BANGOR DAILY WHIG AND COURIER.

BY BOUTELLE & BURR. | BANGOR, ME., SATURDAY MORNING, APRIL 10, 1875. | VOLUME XLII—NUMBER 85.

BANGOR

Daily Whig and Courier.

PUBLISHED MORNINGS

At No. 1, East End Kenduskeag Bridge,

BY

BOUTELLE & BURR.

TERMS—$8.00 per year; $4.00 for six months; $2.00 for three months. *Invariably in advance.*

THE BANGOR WEEKLY COURIER

IS PUBLISHED EVERY TUESDAY,

At the Office of the Daily Whig and Courier, at Two Dollars per Year, *invariably in advance.*

AGENCIES.

S. M. Pettengill & Co., 10 State St., Boston, and 37 Park Row, New York, are authorized Agents for receiving Advertisements and Subscriptions for this Paper.

S. R. Niles, Agent, No. 6, Tremont Street, Boston.

Geo. P. Rowell & Co., Agents, 41 Park Row, N. Y.

Horace Dodd, Agent, Boston.

Bates & Locke, Agents, 34 Park Row, N. Y.

Subscriptions must in all cases be paid in advance.

The date affixed to the colored slips show the time to which the subscription is paid. All papers discontinued when the subscription expires.

Business Cards.

A NEW SENSATION!

The Champoo Bath,

One of the greatest luxuries of the age. Price 50 cts. At the Bathing Rooms.

31 Central Street,

Also, Hot and Cold Water and Vapor Baths.

WM. M. ROBINSON,

Attorney and Counselor at Law,

And Solicitor in Bankruptcy,

HOULTON, MAINE.

FILES————FILES.

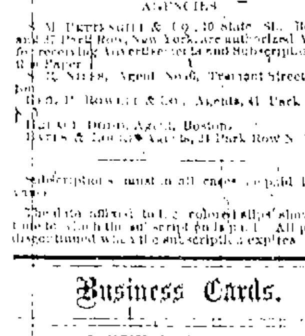

NOW IS THE TIME

to sharpen up and get ready for business. I have on hand

1000 Dozen Files

And am finishing 75 Dozen per week, which I am selling at

The Lowest Prices,

and will warrant them equal to any imported. Call and see them.

Old Files Re-Cut, as usual.

JOB COLLETT, - - - Exchange St.

H. W. & H. S. HOBBS,

Practical Slaters and Contractors.

Making Slate Roofing and repairing done at short notice. 150 Harlow St., Bangor, Me.

TAGS DENNISON'S Patent Tags

FOR SALE at this OFFICE.

Will print them at a very low figure.

Bangor, July 13, 1873.

PROVINCE HOUSE

ON EUROPEAN PLAN

163 Washington and 11 Province Court,

Opposite Old South Church, Boston.

G. A. COWAN, Prop'r.

(Late of Parks House.)

This House recently opened. Everything new throughout. Rooms by the day or week, 75 cents and $1 per day.

Caution.

This is to caution all persons from harboring or trusting my wife, Harriet McKay, as I shall pay no debts of her contracting after this date.

BENJAMIN McKAY.

Bucksport, March 8, 1875.

"DOUBTLESS THE

Best Cough Medicine

IN THE WORLD."

[From one of the Oldest and very best Houses in America.]

Messrs. Cutler Bros. & Co.

Cincinnati, Ohio, March 13, 1872.

Please send us Ten gross small and Five gross large "Vegetable Pulmonary Balsam." **This is doubtless the best Cough Medicine in the World.** (Signed) ALLEN & CO.

P. S.—These parties have sold this Balsam for over thirty years.

[From one of Boston's most estimable citizens.]

No. 5 Worcester Sq., Boston, March 14, 1873.

Messrs. Cutler Bros. & Co.

In ordering another small lot of your invaluable

Vegetable Pulmonary Balsam,

I would like to tell you what I know about it, in order that others may have the benefit of my

EXPERIENCE.

Since this Balsam first came to my notice, in 18—, I have kept it constantly in the house, never allowing myself to be out of it overnight. In all these

TWENTY-FIVE YEARS

It has not failed in a single instance in my own case to give the desired relief, and I will say the same in regard to my mother, whose

LIFE WAS SAVED

by it as I cannot but think. Hers was a case of *Congestion of the Lungs*, and although attended by a most skillful Physician, she seemed to fail constantly, so that we despaired of her recovery, when an old friend and neighbor persuaded her to try this Vegetable Pulmonary Balsam. The result was most gratifying, I assure you.

RELIEF WAS IMMEDIATE

and recovery rapid. She is now over 60 years old, and is active and well. Whenever she gets a severe cold, which happens once in a while, she takes thirty to sixty drops, according to the violence of the cough, which has always yielded in a day or two by taking the Balsam only on retiring at night. With it the

IRRITATION

is at once subdued, and a good night's sleep secured. I will mention another case, that of a young lady acquaintance, who

BLED AT THE LUNGS;

and coughed frightfully, had night sweats and was fearfully reduced. She left Boston for her country home, 150 miles away, as we supposed to die. I sent her a bottle of your Balsam, and soon had the satisfaction to hear that it was much better. She continued taking it for a while and got

ENTIRELY WELL,

and is living now, which fact is to be ascribed mainly to the use of the **VEGETABLE PULMONARY BALSAM.** Very truly yours,

JOHN CAPEN.

As there are many imitations, be careful to get the genuine. Price in large bottles, which are much the cheaper, $1.00; small bottles, old style, 50 cents.

CUTLER BROS. & CO., Wholesale Druggists, Proprietors, Boston.

For sale by Apothecaries generally.

nov19 eTh&w1am9w 47

Creditors' Meeting.

By virtue of an order from the District Court of the United States for the District of Maine, the second general meeting of the creditors of J. & C. S. Garland, Bankrupts, will be held at Bangor, in said district, on the first day of February, A. D. 1875, at the Bankrupt Court Room, before Register Hamlin, for the purposes named in the twenty-seventh section of the Bankrupt Act of March 2, 1867.

Bangor, January 12, 1875.

jan13 e1f2w H. L. MITCHELL, Assignee.

WANTED

(FOR REPAIRS,)

101 Parlor Suits, 202 Sofas and Lounges, 300 Chairs, Mattresses, &c.

The present low prices of UPHOLSTERY GOODS make THIS "The good time coming" to repair up. Call on

HENRY S. BROWN,

sep4 3taw15 State Street.

Real Estate.

For Rent.

House 153 French Street, containing eleven rooms in good repair and convenient.

J. E. NORTON,

april3 at Norton & Farrington's

For Rent.

Tenement No. 43 Somerset Street. Enquire on the premises.

april1

FOR RENT.

House on Salem court. Possession given immediately. Inquire of J. B. RODEN, 205 Ohio street. tf mch25

For Rent.

House No. 21 Maple Street. Large garden, good hard and soft water. Possession given April 1st. GEO. Y. MAXFIELD.

Bangor, March 29, 1875.

For Rent.

A Tenement House, No. 52 Pearl st. Hard and soft water. Inquire of MRS. LANDERS, No. 77 ...

Desirable House for Sale,

Or to Let if not Sold Soon.

No. 25 Centre St. Large lot, 82 by 125. Garden well stocked with Fruit and Flowers. An inexhaustible spring of pure water. Desirable for a business man or physician, being so near the business centre. Apply at the house, or to E. C. SMART.

march17

Steam Saw Mill

For sale—That very valuable property situated at the Joggins Coal Mines, Co. Cumberland, Nova Scotia, consisting of twenty two hundred acres well-wooded Land, with Rotary Mill capable of cutting two thousand feet Lumber daily, Lath Mill, Edger and Trimmer, also a large Store, Blacksmith Shop, Dwelling Houses, &c. This is one of the best localities for carrying on a large Piling and other business generally. One and a half million feet of Spruce Logs (long length) have been hauled to the Mill this winter, and will be sold with the property. For further particulars apply to the subscriber, at Amherst, Nova Scotia.

R. B. BOGGS.

Amherst, N. S., Feb 20, 1875. d2m mar3

Farm for Sale

In Orono, known as the McPhetres Farm, about one mile from the village, thirty acres of good land, good two tenement house, good Barn 40 feet square, well watered. Apply to GIDEON MAYO, of Orono, or C. W. MAYO, E. & N. A. R.

For Rent.

A convenient House, within three minutes' walk of P. O. Call at D. D. MITCHELL'S Law Office, cor. Main and Hammond sts.

Jan26 tf

Wanted.

To communicate with some person who is desirous of purchasing a good House in this city, which is quite near the business portion of the city. Address Box 901, Bangor Post Office. tf july1

For Sale.

House No. 6, Davis Street, let to Hi... Price $30... If not sold within a short time, part of the house will be rented to a small family. june1

For Rent.

A small Cottage House, situated one mile from Brewer Bridge, on the river road. Hard and soft water, and good barn. Inquire at this office. dec18

Tenement for Rent.

On Third street. Enquire of WM. ARNOLD.

For Rent.

Tenement No. 45, Fourth Street. Enquire of J. E. HOLT, at Merchant Nat'l Bank.

THE NEW ENGLAND

BUSINESS DIRECTORY

FOR 1875,

Containing the Names of all Merchants, Manufacturers, Professional and other Business Men throughout the Entire NEW ENGLAND STATES. Also a full and complete List of the Banks, Insurance, Manufacturing and other Incorporated Companies, Post Offices, Newspapers, Academies, Express, Railroads, Population of each City and Town in New England, &c., &c. Also

A NEW MAP OF NEW ENGLAND,

With each County separately colored, and representing a part of all the adjoining States, prepared expressly for this publication, from late and authentic surveys, showing plainly all the Towns, *Cities, Villages, Railroads, Streams, Lakes, &c.*

SAMPSON, DAVENPORT, & CO.,

Publishers,

311 1/2 Washington St., Boston, Mass.

W. A. COLE, Agent,

Pickering Exchange, Bangor.

LARGE LOT OF

ENGINES & BOILERS,

of all kinds, new and second-hand, from 3 to 200 Horse Power, Shafting, Flanges, Steam and Gas Pipe and Fittings, Pumps, Belting, Engineers' supplies,

Steam Radiators,

of all descriptions, Planing Machines, Cylinder Saws, and a stock of

Fire Proof Safes,

all of which I will sell at lower prices than can be bought elsewhere in this State, and on liberal terms of payment.

Also a Machine Shop in connection, and repairing promptly done at lowest prices.

G. E. BRACKETT,

BANGOR MACHINE DEPOT,

Exchange street.

Estabrook & Eaton,

(Late Wilder & Estabrook,)

7 Commercial Street, (Old Stand),... Boston,

AGENTS FOR

EL PRINCIPE DE GALES, AND LA ROSA ESPANOLA } KEY WEST **CIGARS.**

Also, for the celebrated OVALADOS CIGARS, Put up in Tin Boxes.

SALEM LEAD COMPANY.

Warranted PURE WHITE LEAD.—Well known throughout New England as the WHITEST, FINEST, and BEST.

LEAD TAPE, ... in wide, on reels for Curtain Sticks.

LEAD RIBBON, from 2 1/2 to 8 inches wide, on reels for Builders.

LEAD PIPE, of any size or thickness.

At lowest market prices for goods of equal quality.

FRANCIS BROWN, Treasurer, Salem, Mass.

march20 W&S&w 3m

Executors' Notice.

The subscribers hereby give public notice to all concerned, that they have been duly appointed, and have taken upon themselves the trust of Executors of the last will and testament of

ELIZA LEGROW, late of Charleston,

In the County of Penobscot, deceased, by giving bond as the law directs. They therefore request all persons who are indebted to the estate of said deceased to make immediate payment, and those who have any demands thereon, to present the same for settlement to them.

GEO. W. DUNNING, } Executors.
JOHN SERVICE, }

Charleston, March 30, 1875. 14

State of Maine.

PENOBSCOT, ss. Court of Probate, March Term, A. D. 1875.

Elizabeth H. Coffin, named Executrix in a certain instrument purporting to be the Last Will and Testament of George H. Coffin, late of Garland, in said County, deceased, having presented the same for Probate:

ORDERED, That said Executrix give public notice to all persons interested, by causing a copy of this Order to be published three weeks successively in the Bangor Weekly Courier, a newspaper published in Bangor, in said County, that they may appear at a Court of Probate for said County, to be held at the Probate Office in said Bangor, on the last Tuesday in April next, at ten of the clock in the forenoon, and show cause, if any they have, why the same should not be proved, approved and allowed, as the Last Will and Testament of said deceased.

JOHN E. GODFREY, Judge.

A true copy—Attest: AMBROSE C. FLINT, Register.

Administrator's Notice.

The subscriber hereby gives public notice to all concerned, that he has been duly appointed, and has taken upon himself the trust of Administrator of the estate of

SAMUEL W. WALLACE, late of Hampden,

In the county of Penobscot, deceased, by giving bond as the law directs. He therefore requests all persons who are indebted to the estate of said deceased, to make immediate payment, and those who have any demands thereon, to present the same for settlement to him.

HORACE L. HOPKINS, Adm'r.

Hampden, March 30, 1875. 14

This Little Space is All Mine.

And I use it to inform you on this point, viz:

That at 20 Hammond street, opp. Court House, you can get any article of Solid Gold Jewelry you wish made or repaired, in a manner that cannot fail to give satisfaction.

EDEN STEVENS.

HAIR.

REAL HAIR SWITCHES.

Nice ones and cheap ones.

Please look at them, at

C. W. COFFIN'S,

No. 19 MAIN Street.

XL POLISH. Sole Proprietor, GEO. B. ROBINSON, Bangor, Me.

Best, cheapest and handiest thing in America for Polishing Knives, Cleaning Windows, and many similar purposes. Once used, nothing else fills its place.

Sold by first class Grocers, Druggists and Hardware dealers. Ask your merchant for I X L KNIFE POLISH.

Nov. 17

Hemlock Boards.

600,000 FEET

Hemlock Boards, first quality, gang sawed, both ends of even width, placed on sticks last July and August. For sale by

D. W. GARLAND & CO.,

Bangor, Feb. 18, 1875. tf Broad Street.

WANTED.

A good Body Maker and a good Wheelwright immediately. B. N. THOMS & SON.

CLOTHES WRINGERS

and old wringers repaired. Nos. 3 and 4 State St.

W. H. PRITCHARD.

DEPOT

J. F. PARKHURST,

Manufacturer of

Trunks, Bags, Sample Cases & Horse Collars,

Trunks and Bags Repaired.

No. 2 Masonic Block, Main Street, next door to J. C. White & Co.

LUMBER. FOR SALE. One of the best lumber stands in the city of Bangor, an old established, with a good trade, that can be relied upon. A small stock of Lumber now on hand which can be purchased at the market prices. The Wharf is one of the best and most convenient in the city, a very low rent. This is an unusual opportunity to obtain a good paying business. The present owner is obliged to go South on account of the health of his family. For particulars address R. M., Box 235, Boston, Mass. mch5 1m

CONNECTICUT

Mutual Life Insurance Company,

ASSETS OVER $10,000,000.

COFFIN & FAIRBANKS, Gen'l Agts.

For Maine and Lower Provinces of Canada,

Room 3, 21 Main Street, - - - Bangor.

Agents Wanted.

For Sale at a Bargain!

Stock and Fixtures of a Millinery and Fancy Goods store. Apply immediately at 121 Main St.

MRS. E. H. ATWOOD.

The Steam Engine, Tubs and other articles belonging to the estate of Taylor Durgin, connected with the Sand and Coal business, are offered at private sale until the 10th of April next, when, if not disposed of, will then be advertised and sold at public auction.

This property will furnish a profitable business to any person who will give proper attention to it.

GEO. A. THATCHER, Adm'r.

No. 6 Franklin St.

Bangor, March 17, 1875. Rap10 mar17

Slate Quarry Machinery,

Including Derricks, Friction Winches, Cutters, &c. Also, New and Second Hand Steam

ENGINES & BOILERS,

Gang, Single, Muley and Circular Saw Mills, Parallel Gang Edgers, Lath, Shingle, Clapboard and Sapping Machines, Water Wheels, Bark Mills, and Farmers' Machinery, manufactured and for sale by

HINCKLEY AND EGERY IRON COMPANY,

Oak St., Bangor, Me.

FOUNDRY AND MACHINE SHOP,

Poultney, Vermont.

Established in 1828,

RUGGLES & CO., Proprietors.

MACHINERY AND HEAVY CASTINGS,

SLATE MACHINERY A SPECIALTY.

Orders Solicited.

J. C. LANE,

ARCHITECT!

I am prepared to make Drawings for all kinds of buildings in the latest and best styles of Architecture and I respectfully invite all those who contemplate building to call and see me.

No. 3 Smith Block, up Stairs,

mch16 d3taw&w3m Bangor, Maine.

One of the oldest Life Insurance Companies in the United States desires a *General Agent* for Eastern Maine. Liberal terms will be given to the right man. Address with references,

GENERAL AGENT,

Lock Box 23, Auburn, Me.

APRIL

Magazines ... E. F. & W. O'DUREN.

THE CHARTER OAK

SWIVEL PLOW,

Built on entirely New Principles.

Don't fail to see it before purchasing. Descriptive Circulars Free.

FRED ATWOOD,

Winterport, Me., General Agent.

Executors' Notice.

The subscribers hereby give public notice to all concerned, that they have been duly appointed and have taken upon themselves the trust of Executors of the last will and testament of

JONES P. VEAZIE, late of Bangor,

In the county of Penobscot, deceased, by giving bond as the law directs. They therefore request all persons who are indebted to the estate of said deceased to make immediate payment, and those who have any demands thereon, to present the same for settlement to them.

A. G. WAKEFIELD, }
CHAS. V. LORD, } Executors.
ANSEL LEIGHTON, }

March 30, 1875. 14

Administrator's Notice.

The subscriber hereby gives public notice to all concerned, that he has been duly appointed, and has taken upon himself the trust of Administrator of the estate of

JOHN L. HODGMAN, late of Hampden,

in the County of Penobscot, deceased, by giving bond as the law directs. He therefore requests all persons who are indebted to the estate of said deceased, to make immediate payment, and those who have any demands thereon to present the same for settlement to him.

DAVID BROWN, Adm'r.

Hampden, March 30, 1875. 14

Commissioners' Notice.

PENOBSCOT ss. March 16, A. D. 1875.

We, the undersigned, having been duly appointed by the Honorable JOHN E. GODFREY, Judge of Probate for said County, Commissioners to receive and examine the claims of the creditors of

DANIEL PIPER, late of Dixmont,

in said County, deceased, whose estate has been represented insolvent, hereby give public notice agreeably to the Order of the said Judge of Probate, that six months from and after the last Tuesday in February, 1875, have been allowed to said creditors to present and prove their claims; and that we will attend to the service assigned us, at the office over the store of Charles Hale, No. 14 Main Street, Bangor, on the last Tuesday of April and first Tuesday of June and August next, at ten of the clock in the forenoon of each of said days.

SUMNER J. CHADBOURNE, } Commissioners.
GEO. H. FIREBUSH, }

NOTICE!

All persons having claims against the estate of Taylor Durgin are requested to bring them in; and all persons indebted by note or account, are requested to make immediate payment to the subscriber at his Office, No. 6 Franklin St.

GEO. A. THATCHER, Adm'r.

March 17, 1875. tf mar17

THE CASTINE BRICK COMPANY

Will receive proposals for leasing their yard and fixtures for the present season, or for purchasing the same. It is in first rate order and thoroughly equipped.

Address, F. A. HOOKE, Superintendent,

mar17 M&F2w Castine, Maine.

Copartnership.

The undersigned have this day re-entered into copartnership, to be conducted under the name and style of COBB & THORNDIKE, for the carrying on of a general grocery and provision business, at the old stand, Corner of Main and Davis streets. They also return thanks to all their former patrons and hope to merit their favor in the future as in the past.

EZEKIEL COBB.

JOHN C. THORNDIKE.

march23 dW3w

Notice of Copartnership.

The undersigned have this day formed a copartnership under the style of Berry & Co., for the transaction of a General Commission business and Receivers of Flour. Office No. 18 Broad st.

N. L. BERRY.

JOHN C. BERRY.

Bangor, Jan. 1, 1875. tf

$5.00 SAVED

By purchasing Tickets (all Rail)

To Canada, Detroit, Chicago, St. Paul, and all parts of Illinois, Iowa, Wisconsin, Missouri, Kansas, Nebraska, Colorado, Minnesota, Utah, Nevada and California,

via the

Grand Trunk Railway.

This Road has been relaid with steel rails, gauge narrowed to American standard, new locomotives and elegant passenger cars, is making close connections, less change and at the direct lines any other route.

Pullman Cars run through from Portland to Chicago without change. Passengers obliged to go through Boston, can also procure tickets from via New York Central at Buffalo, Detroit, and Chicago, at less rates than at any other office.

Call and see for yourselves at the "OLD Ticket Agency," 22 West Market Square.

WM. FLOWERS, Agent.

Bangor, March 16th, 1875. d&w

WISTAR'S BALSAM WILD CHERRY

Coughs, Colds, Bronchitis, Sore Throat, Influenza, Croup, Whooping Cough, Hoarseness, Liver Complaints, Pains or Soreness in the Chest or side, Bleeding at the Lungs, and every affection of the Throat, Lungs and Chest, are speedily and permanently cured by the use of Dr. WISTAR'S BALSAM OF WILD CHERRY, which does not dry up a cough and leave the cause behind, as is the case with most remedies, but loosens it, cleanses the lungs and allays irritation, thus removing the cause of the complaint.

Consumption Can Be Cured

by a timely resort to this standard remedy, as is proved by hundreds of testimonials it has received. None genuine unless signed "I. BUTTS" on the wrapper.

50 cts. and $1 a bottle, large bottles much the cheaper.

SETH W. FOWLE & SONS, Proprietors, Boston, Mass.

Sold by dealers generally.

nov14 eod&weow47

IRON IN THE BLOOD.

PERUVIAN SYRUP AN IRON TONIC

The PERUVIAN SYRUP Vitalizes and Enriches the Blood, Tones up the System, Builds up the Broken-down, Cures Dyspepsia, Debility, Dropsy, Chills and Fevers, Chronic Diarrhoea, Nervous Affections, Boils, Humors, Diseases of the Kidneys and Bladder, Female Complaints, &c.

Thousands have been changed by the use of this remedy from weak, sickly, suffering creatures, to strong, healthy, happy men and women, and invalids cannot reasonably hesitate to give it a trial.

Caution.—Be sure you get the "PERUVIAN SYRUP." Not Peruvian Bark. Sold by dealers generally.

A 32 page pamphlet, containing a treatise on Iron as a medical agent and other valuable papers, testimonials from distinguished physicians, clergymen and others, will be sent *free* to any address. SETH W. FOWLE & SONS, Proprietors, S. Harrison Avenue, Boston. eod&weow46 nov11

OIL, OIL, OIL!

ATLANTIC OIL CO.,

32 BROAD STREET, BANGOR, ME.,

Would respectfully give notice that they are prepared to sell at WHOLESALE all grades of KEROSENE and LUBRICATING OIL, at prices that defy competition, delivered in Bangor.

All goods warranted to be as represented or may be returned at our expense.

OUR ATLANTIC KEROSENE OIL 120° fire test.

OUR IMPERIAL KEROSENE OIL 150° fire test.

OUR LARD OIL is pure and unadulterated.

OUR NATIVE BLACK OILS are very ... and free from grit.

OUR LUBRICATING OILS generally are first choice.

OUR PRICES are the lowest.

OUR PACKAGES are the best in Bangor.

OUR AXLE OIL & GREASE can't be beat.

ATLANTIC OIL CO., Bangor, Me.,

To whom all orders should be addressed.

apr2 3m

CLARION.

OUR NEW

Portable Cooking Range,

FOR WOOD OR COAL.

The Illuminated Clarion Range is one of the most Elegant and Economical, as we warrant it to be the most Compact and Convenient Cooking Apparatus ever produced.

The following are some of its Special Features: Illuminated Fire Box, Clinkerless Shaking and Dumping Grate, The best chance to Broil without odor, Large Ventilated Oven, With or without Hot Closet, Portable Shelf with Large Top Surface, The best Draft Cut-off ever Invented, Reversible Collar, Pipe top or Back, Dustless Sifter and large Ash Pan, Skeleton Grate in Hot Closet; Heat thrown under all its six holes, Water Front when ordered, It has Nickel Plated Knobs and is splendidly fitted up, Flues cleaned from the outside.

In connection with the above we would merely add that in design and finish, it is unsurpassed. It has an unusually large Oven, and extra deep Flues. The Covers and Centers are heavy, so preventing any warping. The Broiling Door is one of the most important features in modern stoves, and is so arranged in THE CLARION that broiling can be carried on successfully without any odor coming into the room. The Illuminated Fire Box presents a cheerful appearance, and shows at all times the condition of the fire without opening the door. The Skeleton Slide in Hot Closet bottom keeps any dish enveloped with warm air. The Sifter is vibrated by a handle through the front plate, and allows no dust to escape.

This Range has been thoroughly tested in every particular, and every disinterested person and dealers will admit it to be the best Cooking Range ever offered to the public. Please call and examine it and we can give you testimonials and references that will be satisfactory to you.

Manufactured and for sale by

WOOD, BISHOP & CO.,

41 and 43 West Market Square.

mar20 1m

CANT DOGS

AND

Driving Corks

For sale cheap by

E. H. FOGG,

47 West Market Square.

Bangor, April 6, 1875. d&w

Notice of Foreclosure.

Whereas Benjamin Haskell, on the fifth day of December, A. D. 1870, by his mortgage deed of that date, recorded in the Penobscot Registry of Deeds, volume 403, page 474, conveyed to the undersigned, Rosina Barnes, his homestead farm situate in Newport, in said county, and bounded on the north by land of Andrew Givan, on the east by the county road, on the south by land of Parker Prescott, and on the west by land of Hiram Miles, containing about forty acres.

Now, therefore, the condition of said mortgage having been broken, the undersigned claims a foreclosure of said mortgage and gives this notice to perfect the same.

ROSINA BARNES.

Newport, Feb. 26th, 1875. 13

SWORN STATEMENT

OF A

BOSTON DRUGGIST

GENTLEMEN,—I hereby certify that I have had Catarrh for ten years, and for the last six years have been a terrible sufferer. I was rendered partially deaf, had buzzing in the head, pains across the temple, dizzy spells, weak and painful eyes, swollen and ulcerated tonsils, hard and constant cough, severe pains across the chest, and every indication of Consumption. My head ached all the time. The matter accumulated so rapidly in my head and throat that I could not keep them free. Frequently at night I would spring out of bed, it seemed to me at the point of suffocation. I would then have recourse to every means in my power to dislodge the mucus from my throat and head before being able to sleep again. For a period of six years my tonsils were ulcerated and so much inflamed that I could with difficulty swallow. I finally consulted an eminent surgeon in regard to an operation on them, but at his request postponed it. The constant inflammation and ulceration in my throat caused by the poisonous matter dropping down from my head had so irritated and inflamed my lungs that I coughed incessantly—a deep, hard cough. Meanwhile my system began to show the effects of this disease, so that I lost flesh, grew pale, and showed every symptom of an early death by Consumption. When matters had reached this stage, or about six months ago, I began the use of SANFORD'S RADICAL CURE FOR CATARRH. After using the first bottle I began to improve rapidly. The first dose seemed to clear my head as I had not known it to be for years. It seemed gradually to arrest the discharge. *It stopped my cough in three days.* By using it as a gargle I soon reduced the inflammation and swelling of my tonsils, so that they soon ceased to trouble me. The soreness across my chest disappeared, the buzzing noises in my head ceased, my sense of hearing and of seeing were completely restored, and every symptom of a disease that had brought me to the verge of the grave disappeared by the use of SANFORD'S RADICAL CURE FOR CATARRH.

I have been thus explicit because, as a druggist, I have seen a great deal of suffering from Catarrh, and hope to convince many that this is a great remedy.

I am familiar with the treatment of Catarrh as practiced by the best physicians, and have consulted the most eminent about my case. I have used every kind of remedy and apparatus that have appeared during a period of six years past, and have, while following their use, taken great care of my general health, but obtained no relief or encouragement from any of them.

Since curing myself with SANFORD'S RADICAL CURE I have recommended it in over one hundred cases, with not a single case of failure, and have in numerous instances received wholesale orders from parties to whom I had sold one bottle. I believe it the only patent medicine I have ever sold, never having believed in them before, although constantly engaged in their sale.

Very gratefully yours,

GEORGE F. DINSMORE,

With S. F. White, Druggist,

56 Portland, corner Sudbury street.

Boston, February 23.

SUFFOLK, ss. February 23, 1875.

Then personally appeared the said George F. Dinsmore and made oath that the foregoing statement by him subscribed is true. Before me,

(Signed) SETH J. THOMAS, Justice of the Peace.

SANFORD'S RADICAL CURE

Is a Local and Constitutional Remedy.

LOCALLY—Because it is applied directly to the seat of disease, the nasal passages, by insufflation, where it acts instantly, clearing the head of mucous accumulations, allaying pain and soreness, relieving inflammation, and gradually drying up the discharge.

CONSTITUTIONALLY—Because it is taken internally, where by its alterative and resolvent properties it purifies the blood of the acid poison always present in Catarrh, keeps the pores open, the skin moist and healthy, gives tone to the nervous forces, improves the appetite, and enables the system, by its powerful tonic influence, to completely throw off the disease.

Each package contains a Treatise on Catarrh and Dr. Sanford's Improved Inhaling Tube. Price $1. For sale by Druggists everywhere. WEEKS & POTTER, Boston, General Agents.

mar27 d&w1m1

HAIR.

A full stock Hair Switches. All kinds Hair-work done to order. "Combings" made into nice Switches, at C. W. COFFIN'S HAIR ROOMS, 21 Main Street. jun1

PAPER HANGINGS

WILSON & FENIMORE,

MANUFACTURERS,

PHILADELPHIA, PA.

Samples Furnished.

THE NEW REMINGTON

SHUTTLE SEWING MACHINES,

Manufactured at the Celebrated Remington Armory, Ilion, N. Y., are the Latest and Best.

The REMINGTON SEWING MACHINES are rapidly becoming general favorites, wherever introduced. ... We believe that the REMINGTON is so complete ... Shuttle Sewing Machines ... Machine Company, ... An even, round, bird's-eye stitch on all kinds of goods, ... Cog Wheel Gears, Rotary Cams, or Levers, ... smoothness, ease, and silence in working. Its perfection of Design and Machine work make it the simplest, ... the most durable in the market.

Manufacturers of Clothing, Shoes, etc., etc., can find just what they want in No. 2 Machine, which is superior to all others.

All kinds of second hand Machines exchanged and sold on time, on the most reasonable terms. Perfect satisfaction guaranteed.

CHAS. W. NICKERSON,

General Agent for Maine, East of Kennebec. Office: Pickering Block, Main Street, Bangor. Agents wanted—Male and Female.

Terrible Slaughter

IN

Harnesses, Trunks,

Ladies' and Gents' Travelling Bags

AND VALISES,

At 18 Central Street.

C. O. SAWTELLE.

DISSOLUTION OF COPARTNERSHIP.

The firm of BUZZELL, HERSEY & CO. is hereby dissolved by mutual consent. The business will be continued by JAMES C. BUZZELL, at the old stand of Buzzell, Hersey & Co.

JAMES C. BUZZELL.

EUGENE M. HERSEY.

GEORGE WM. PICKERING.

Bangor, March 25, 1875. eTu3w

WOODBINE COTTAGE,

Kenduskeag,

Will be open to the public until notice is given by the Proprietor to the contrary.

E. GARLAND.

PICTURE FRAMES

made to order. New Mouldings just received.

C. W. CHANDLER,

Photographer, No. 4, Main St.

BAYOLINE QUININE HAIR TONIC!

Still growing in public favor. Each month increases its sales nearly double that of the previous month. The following are some of the reasons why it pleases so universally.

BAYOLINE never fails to stop falling out of the hair.

BAYOLINE will immediately eradicate dandruff.

BAYOLINE keeps the hair soft and pliable.

BAYOLINE is as clean as pure water.

BAYOLINE will not color the hair.

BAYOLINE has won for itself a popularity which has never before been equalled by any other preparation recommended for the same purpose. All who have used it are willing to vouch for its ability to perform all that is claimed for it. It is without doubt the best Hair Dressing ever used. Prepared by

LEVI TOWER, JR., BOSTON.

Sold Everywhere.—50 cts. a bottle.

As a guarantee of the reliability of BAYOLINE we are permitted to use the name of GEO. H. NICHOLS, M. D., who has used it in his family with exceedingly beneficial results, and is perfectly acquainted with its composition. He unhesitatingly recommends it to his patients, and declares it free from any injurious substance.

mar3 ... W&Seow12w

Sufferers, Rejoice!

CORNS REMOVED WITHOUT PAIN,

By FRANK STETSON, Head of Park St.

N. B. No chemical applications used. Ladies and gentlemen promptly attended to at their places of residence.

Whig and Courier.

Daily Established 1834 — Weekly 1815.

TERMS OF ADVERTISING.

For one square (one inch in space) one insertion,	$1 00
For one square, two insertions,	1 25
For one square, three times in the Daily,	1 50
For one square, one week,	2 00
each week's continuance,	75
For half square, one time,	75
For half square, three times,	1 00
For half square, one week,	1 25
each week's continuance,	40
For one square, in Weekly, three times,	1 50
each week's continuance,	25

SPECIAL NOTICES.

$1 50 per square for first week—$1 00 per square for continuance.

DOUBLE COLUMN ADVERTISEMENTS, inserted at the rate of "Special Notices."

☞Advertisements continued *three times a week* at two thirds price, *two times a week*, one half price; *one time a week*, one third price.

☞Advertisements, where the time of insertion is not specially designated, will be continued until otherwise ordered.

☞All transient Advertising must be paid for in advance.

Advertisements under the head of "Business Notices" 10 cents per line, each insertion, for solid matter, and 15 cents per line for leaded.

AMONG THE INDIANS.

A MAINE MAN'S EXPERIENCE AMONG THE TRIBES OF DAKOTA AND MONTANA.

SOUTH ORRINGTON, Me., April 5, 1875.

To the Editor of the Whig and Courier:

Having lately returned from the West, after having spent several years in the State of Minnesota, and some thirteen months among various tribes of Indians in Dakota and Montana Territories, I should like to give your readers a short sketch of two tribes of friendly Indians located at Fort Berthold, a Fort situated on the east side of the Missouri river, about a hundred and twenty-five miles below the mouth of the Yellowstone, called the Rees and Mandans. Allow me first to say a few words in regard to Minnesota, that she has a healthful and invigorating climate, and her soil is rich and productive. Her summers are greatly admired by all, but her winters are grim and frightening. Her wood lands are scarce and far between, and fuel is hard to be obtained in many localities. In numerous towns and counties the sojourner finds no fences to obstruct his vision. The farmers depend greatly on their shepherd dogs for the protection of their crops.

Wheat is the principal crop raised in Minnesota. The average wages paid to hands in harvesting are three dollars per day, and two dollars through threshing time, and help is very hard to be obtained even at the above named prices. I have seen large fields of wheat lay in the gavel for several days before help could be obtained. Wages in general are high, and the price of wheat very low. A large portion of the farmers throughout the State are deeply involved and hard times prevail there, as well as here. My advice to all, especially the farmer, who is well situated here, is not to go West, but be contented, and let well enough alone!

Dakota Territory is a cold and almost uninhabited region. It has scarcely any timber lands whatever, and is a country only fit for the Indian and the buffalo to live in. Montana is a farming country, I should say from what I saw of it, never would amount to a great deal, but her resources in minerals are boundless. We only entered the eastern part of the Territory, passed through the Bad Lands, and then turned our course towards Fort Galen. This section of country called the Bad Lands is a sight for the spectator to behold. As we beheld it in the distance, it looked exactly like the ruins of an ancient city. Our commander, to use a rough expression, said all that he could compare it to was "h— with the lights blown out." It was hills and bluffs as far as the eye could extend. These hills and bluffs are from five to five hundred feet high, and are of all sizes, shapes and colors. It looked to me if the country was originally level, and these hills and bluffs were made by rains and small streams of water wearing channels to the rivers, and by volcanic eruptions throwing up in various places pillars of molten lava. Beds of coal and iron ore from three to five feet thick could be seen cropping out of the sides of these bluffs, and almost everything in that section of country petrifies. It is a country rich in mineral but poor in spirit, producing neither rum, gin, brandy, nor Adam's ale in its purity, but instead thereof, alkalied water more or less strong, making one think to drink it, that his stomach ought to be lined with tar or some other waterproof substance to prevent it from eating through.

When we reached Fort Berthold, I was were met by the Rees and Mandan Indians who gave us a very warm reception. Their yards, tents and cabins looked neat and clean, and from the appearance of things in general, I should say that they had made quite a preparation to receive us.—The chiefs and leading warriors met our commander in council. The general sat in a large arm-chair, and the Indians formed a crescent line, sitting on the ground. There were three speeches made by these Indians; each one speaking in his turn standing up before the general. Their manner of speaking and gestures were much amusing to us. They spoke in their mother tongue, and it was interpreted to the general by a French interpreter.—The scene was an interesting one; but being neither acquainted with the Indian or French languages, I was left as to what was said, completely in the dark. These Indians were ornamented and decorated from head to feet. Their hair hung long on the neck, and was ornamented with paints and decorated with beads and gaudy feathers of various kinds. Their coats were braided from strips of deer and elk skin, of many colors, and such coats decorated with ribbons and ornamented with beads, ribbons of different colors hanging from various parts of their coats, and beads of various colors worked into various figures. Their dresses were both fantastic and tasty. I never saw anything so tasty as their dresses, ribbons the odds and ends irregularly dangling, and beads of various colors artistically worked. The color of their dresses, the odd make, everything so incongruous in detail, and so harmonious as a whole, showed taste of the highest degree. The Rees and Mandans have always been friendly to the whites, as they are partially civilized. They are in general, intelligent and trusty. E. M. M.

The members of the First Baptist church in Portland, held a social reunion the other evening, and raised funds by voluntary subscriptions sufficient for the total extinguishment of the floating debt upon their church, amounting to $4,500. They now have a funded debt only of $21,000 upon which to meet the interest.

The health of Rev. S. D. Richardson of Hebron, is now restored, and he is able to resume his pastoral labors with his usual energy and faithfulness.

STATE NEWS.

Androscoggin.

On the first of April, 1875, there were in Lewiston 6270 scholars between the ages of four and twenty-one, an increase of 653 since the year before. Of these, 2423 were between the ages of fifteen and twenty-one, leaving 3857 scholars under the age of fifteen years. There have been 3229 scholars in attendance in the public schools the past year. There are about 500 children (of school-going ages) under 15 years of age who have not been connected with Lewiston schools the past year. The tendency is to a marked increase in the proportion of those children who attend over those who do not attend school in Lewiston.

Lewiston has public property valued at $690,350. The city building is estimated at $200,000. The school houses of Lewiston are estimated at a value of $170,000—the most valuable is the grammar school house which is estimated at $64,000.

Cumberland.

The suit brought by the county against the late county treasurer Pennell will be tried before the Supreme court in Auburn the third Tuesday of this month.

Kennebec.

The Journal says that some two weeks ago last Thursday, Mr. James E. Fuller, of Augusta, lost his pocket book, containing somewhere from $150 to 200, between Augusta and Whittier's corner in Rome.—There were also papers of value in the pocket book. A few days since a man was arrested on the charge of having found the money, and failing to make the fact known.

Mr. H. W. Goddard, of China, recently slaughtered a nine and one-half months old calf, or ox, which ever it might be called, that dressed 450 lbs., meat and hide, the latter weighing 63 lbs. The calf has always run with the mother.

Maj. John D. Myrick, formerly of Augusta, has accepted an invitation to deliver the oration before Seth Williams Post, in that city, on Decoration Day.

Knox.

According to the Camden Herald, a silver vein has been found on the farm of Geo. Oxton, in that town, and the prospect of getting a considerable quantity of the precious metal, is quite hopeful. They have sent away two specimens to see if they contain silver and gold, one of which has been returned with the information that it does contain silver, and that too in a good per cent, perhaps thirty.

Lincoln.

The bridge at Cooper's Mills, Whitefield, has been partially carried away on account of the rise in the Sheepscott river. The upper part of the bridge was carried away.

Newcastle has a smart old lady aged 84, named Elizabeth Dodge. During the year 1874 she knit 45 pairs of stockings, 12 pairs of double mittens, spun 112 skeins of yarn, and did some sewing, besides her own house work. She has ten children, 65 grandchildren, 36 great grandchildren.

Oxford.

Herbert Perham, of Paris, while passing through the shed connected with Hathaway, Davis & Co's furniture manufactory, in South Paris, Saturday afternoon, caught his foot in a piece of shafting and fell, so badly mangled that amputation was necessary.

Dr. Rounds of South Paris, was quite severely bruised and his carriage smashed by his horse being frightened when passing a dangerous railroad crossing.

The lodge of Odd Fellows at South Paris numbers 50 and is flourishing.

Somerset.

On Monday, C. K. Foss, Orrison Burrill and Johnson Cilley were elected assessors of Fairfield Village Corporation, voted to raise $200 to pay engine company, $600 to pay for water tanks and incidental expenses.

The April term of the S. J. Court for Sagadahoc county, opened Tuesday morning at ten o'clock, Judge Barrows presiding.

Waldo.

Elbridge Grover, of Jackson, had his shoulder dislocated a short time since wrestling.

York.

Sorghum leveled all the ... spellers Monday night.

Improvements have begun on the Camp Ground at Old Orchard.

State at Large.

The alumni of Colby University will hold their next annual reunion at Young's Hotel, Boston, Friday evening, April 30th.

RELIGIOUS INTELLIGENCE.

The health of Rev. Geo. Bates of Auburn is improving.

The Herald reports sixty conversions as having recently occurred at Mechanic Falls.

Rev. H. B. Abbot, pastor of the Methodist church in Fairfield, is in very feeble health.

Rev. Mr. Pise, pastor of St. Paul's church, in Portland, has resigned, and goes to Ohio.

J. W. Gowan, Advent preacher at Springfield, was ordained on Sunday, at the town hall in that place.

Six persons were received into the Methodist church at Rockland, on Sunday of last week by the Rev. L. M. Bean.

The health of the Rev. S. D. Richardson of Hebron, is now restored, and he is now able to resume his pastoral labors.

Rev. Mr. Mathews began his labors as pastor of the Baptist church in Thomaston on the second Sunday in April.

Rev. Mr. Natter, at the earnest entreaty of his society has withdrawn his resignation as pastor of the Universalist church in Gardiner, and will continue another year.

The Rev. J. H. Ward, of St. Peter's church in Rockland, has been elected rector of St. Michael's church in Marblehead, Mass.

Rev. Mr. Martin, presiding elder of Gardiner district, has been prevented by ill health from attending his quarterly meetings for the last three weeks. He is now improving, and expects to resume his work next Sabbath.

A revival is going on at the Methodist church in Thomaston, and good work is being done. The pastor, Rev. I. H. Beau, is earnest and industrious, and his labors thus far have been crowned with success.

Chestnut street Methodist church in Portland, desires the return of Rev. S. F. Jones to that church for another year. He has recently received some very beautiful presents from members of his parish.

The Fairfield Chronicle says that Rev. H. B. Abbott, of the M. E. Church in this village, is in very poor health. He is so enfeebled by disease as to be unable to attend the evening meetings of his society.

The Rockland Gazette says, it is stated that about forty persons have been baptised in the different Baptist churches in St. George since the awakening of the present religious interest among them. Sixteen persons were baptized on the 14th ult.

Among the congregation at Christ Church in Gardiner, last Sabbath, was a blind man, carrying a prayer book with raised letters, and keeping his place in the volume much better than many of the worshipers with two good eyes.

Rev. J. H. Ward, Rector of St. Peter's church, Rockland, has decided to accept the urgent call to St. Michael's parish, Marblehead, Mass., and has tendered his resignation to St. Peter's parish, to take effect the last Sunday in April.

Special meetings are being held at Camden. An excellent state of feeling already exists. There is a good working interest in the First Rockland church, the members going out from time to time in large numbers to hold meetings in the outlying districts.

The Catholics of Augusta have recently organized a society called the "St. Mary's Total Abstinence Benevolent Society," through the exertions of Rev. E. M. O'Callaghan, whose efforts in the cause of temperance have been productive of much good among his people.

The religious interest at Fairfield seems to continue unabated, and new interest was created by the labors of Rev. Mr. Kelley, a chaplain from the army, who labored at Fairfield last fall during his furlough. Through his efforts, aided by the friends at Fairfield, a lot was purchased on which to build a Baptist church the coming season. Since his departure Rev. Mr. Bates has been laboring here and great interest has been awakened. This does not seem to be confined to one society, but all are feeling the influence. The Universalist Society has secured the services of Rev. C. Purington of Presque Isle, who commenced his labors April 4th. Rev. H. B. Abbott, pastor of the M. E. church, is obliged to withdraw from the conference on account of his health.

NEW MAGAZINES.

The numbers of LITTELL'S LIVING AGE for the weeks ending April 3d and 10th, contain Life at High Pressure, by W. R. Greg, Contemporary Review; The Heart of Africa and the Slave Trade, Edinburgh Review; Early Kings of Norway, part IV, by Thomas Carlyle, Fraser; Saxon Studies, by Julian Hawthorne, part VI, Contemporary Review; Have we Two Brains, Cornhill; German Home Life, by a Lady, part III, Fraser; The Siege of Florence, Cornhill; The Birth of a Republic, Saturday Review; The New French Ministry, Spectator; with installments of the charming serials, "Alice Lorraine," by R. D. Blackmore, "Three Feathers," by Wm. Black, and "Miss Angel," by Miss Thackeray, and the usual poetry and miscellany. These are the first two numbers of a new volume, the one hundred and twenty-fifth of THE LIVING AGE. Littell & Gay, Boston, Publishers.

WORK AND PLAY for April will afford pleasure to the boys and girls in its numerous illustrated articles. Mrs. Jenkins has an entertaining Editor's Talk on picture books; the story of the invention of printing is pleasantly told by Harte Penn. Edward Sterling continues his interesting letters on Eastern Life illustrated and there are a number of other good things. Work Church Publishing Co., 37 Bible House, N. Y. One dollar per annum.

A Tonic of Rare Merit.

There are many tonics, but few if any which equal, or any other effect like that ... standard ... This, so far from being a benefit, is a positive detriment to the digestive organs ... of ... a tonic which possesses ... Hostetter's Stomach Bitters ... appetite, because they enable the stomach to dispose of ... digested matter ... It is the very food that ... It is also highly ... recovery ... and ... results from the use of this ...

PLUMBING.

J. P. GOULD ... his business, having made arrangements to carry on PLUMBING in connection with his other business, is now ready to do all kinds of jobbing ... description.

REMOVAL.

J. B. AYER & Co., Merchant Tailors,

Successors to F. H. ... & AYER, in the ... Department, have taken ... to keep the ... Block, ... them ...

Fancy Suitings, Cassimeres, Worsteds, Broadcloths, &c.

to which they invite the attention of ...

ROOM 3 KENDUSKEAG BLOCK.

J. B. AYER.

Bangor, March 22, 1875.

Wanted.

Good energetic Men and Women to sell ... ENCYCLOPEDIA and HAND ATLAS OF THE WORLD. Parties having unoccupied ... can ... exchange by calling at No. 7 Smith Block.

... General Agent.

NOTICE.

U. S. Internal Revenue Special Taxes.

May 1, 1875, to April 30, 1876.

The Revised Statutes of the United States, Sections 3232, 3237, 3238, and 3239, require every person engaged in any business, avocation or employment which renders him liable to a SPECIAL TAX, *to procure and place conspicuously in his establishment or place of business* a STAMP denoting the payment of said SPECIAL TAX for the special tax year beginning May 1, 1875, before commencing or continuing business after April 30, 1875.

The Taxes embraced within the provisions of the law above quoted are the following, viz:

Rectifiers	$200 00
Dealers, retail liquor	25 00
Dealers, wholesale liquors	100 00
Dealers in malt liquors, wholesale	50 00
Dealers in malt liquors, retail	20 00
Dealers in leaf tobacco	25 00
Retail dealers in leaf tobacco	[illegible]
And on sales of over $1,000, fifty cents for every dollar in excess of $1,000	
Dealers in manufactured tobacco	5 00
Manufacturers of stills	50 00
And for each still manufactured	20 00
And for each worm manufactured	20 00
Manufacturers of tobacco	10 00
Manufacturers of cigars	10 00
Peddlers of tobacco, first class (more than two horses or other animals)	50 00
Peddlers of tobacco, second class (two horses or other animals)	25 00
Peddlers of tobacco, third class (one horse or other animal)	15 00
Peddlers of tobacco, fourth class (on foot or public conveyance)	10 00
Brewers of less than 500 barrels	50 00
Brewers of 500 barrels or more	100 00

Any person, so liable, who shall fail to comply with the foregoing requirements will be subject to severe penalties.

Persons or firms liable to pay any of the Special Taxes named above must apply to HIRAM RUGGLES, Collector of Internal Revenue at Bangor, Maine, and pay for and procure the Special Tax Stamp or Stamps they need, prior to May 1, 1875, and WITHOUT FURTHER NOTICE.

J. W. DOUGLASS,

Commissioner of Internal Revenue.

OFFICE OF INTERNAL REVENUE,

Washington, D. C., February 1, 1875.

w13,14,15,17 4W&3w apr

State of Maine.

PENOBSCOT, ss. Court of Probate, March Term, A. D. 1875.

Isabella F. Hight, named Executrix in a certain instrument purporting to be the last will and testament of Bryce Hight, late of Newport, in said county deceased, having presented the same for probate,

ORDERED, That said Executrix give public notice to all persons interested, by causing a copy of this order to be published once a week three weeks successively in the Bangor Daily Whig and Courier, a newspaper published in Bangor, in said County, the first publication to be on Wednesday, April 7th, 1875, that they may appear at a Court of Probate for said county, to be held at the Probate Office in said Bangor, on the last Tuesday in April, 1875, at ten of the clock in the forenoon, and show cause, if any they have, why the same should not be proved, approved and allowed, as the last will and testament of said deceased.

JOHN E. GODFREY, Judge.

A true copy,—Attest: AMBROSE C. FLINT, Register.

J. H. CLERGUE,

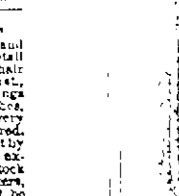

Wig Maker and wholesale and retail dealer in Human hair goods, No. 70 Main st., Bangor. Combings made into switches, and old hair of every description repaired. Orders can be sent by mail at a slight expense. A new stock of Wigs & Whiskers, for theatrical purposes, just made up, and will be let at reasonable prices. The largest stock of Hair Goods in the State can be found at CLERGUE'S HAIR STORE, 70 Main St., Bangor.

NewspaperARCHIVE®

Whig and Courier.

BOUTELLE & BURR, PROPRIETORS

C A BOUTELLE, Editor.

All business letters should be addressed to Boutelle & Burr and communications intended for publication should be addressed "Editor of Whig and Courier."

SATURDAY APRIL 10 1875.

ABOUT IMPARTIALITY

A mistake on the part of a contemporary, doubtless due to inadvertence, affords text for a few remarks on the treatment of the Brooklyn scandal by the newspapers. Our good neighbor the Waterville *Mail* ascribes to us the following sentence: "We have sought to treat this Brooklyn trial with perfect impartiality," [illegible] upon it with a tone so and deprecatory. [illegible] as a matter of fact, the above expression is embodied in an article duly credited to the New York *Tribune* in our columns, and hence of course did not refer to this paper. But while we have not referred to our own course in precisely that language and make no claim to an impartiality which signifies indifference, we have endeavored to treat the case with a fairness in the presentation of the evidence on either side. [illegible] summer we [illegible] severely for [illegible] the charges of [illegible] and [illegible] have devoted a large portion of our space to the testimony [illegible] impartiality. [illegible]

[illegible]

[illegible] the evidence for the defence has greatly strengthened the original [illegible] of Mr. Beecher's innocence [illegible]

Of course [illegible]

[illegible] Mrs. Moulton as to [illegible] the scene [illegible] the stoop [illegible] over Mr. Beecher while lying on the sofa [illegible] *Telegraph* editor [illegible] believes [illegible] and never tell [illegible] pronounces the pastor's alleged telling [illegible] the world to produce stronger evidence of [illegible] demoralization of a disregard of personal [illegible] of the part of a man who claims to [illegible] gentleman and to be a leader [illegible] the pulpit. [illegible] of the *Telegraph* thinks [illegible] magnificent fellow notwithstanding his [illegible] life in the effort to blast her reputation [illegible] years after the condonation of every alleged offence. [illegible] we are inclined to [illegible] Mr. Beecher from the trivial [illegible] made above and suggest that there is no proof that it was he who confessed the soft impeachment. Our contemporary seems to overlook the fact that Mr. Beecher and his counsel emphatically deny that any such interview ever took place between him and Mrs. Moulton and that they have already introduced considerable evidence to prove that he could not have been at Moulton's house on the occasion so pathetically depicted. It is alleged by Mr. Beecher's counsel that, at a time when according to Mrs. Moulton's testimony she had a full knowledge of the scandal troubles, she kissed him in the presence of her husband and besought the latter to "save this good man." It would seem a rather fine-drawn gallantry that should restrain the defendant from bringing out this fact from a witness seeking to aid in his destruction, and a reference to the testimony will show that defendant's counsel directed their inquiry to this point, and that the other incident was voluntarily related or, as the defendant charges invented by the witness herself. The matter is of trifling consequence, and we have noticed it only to show the eagerness with which those who are seeking to brand Mr. Beecher as an accomplished libertine would at the same time portray him as devoid of that "honor" which is said to be regarded even among thieves.

We have cited the course of the *Telegraph* because that paper is not avowedly a Democratic organ and therefore does not labor under the partisan necessity assumed by a majority of such sheets, of abusing Beecher and glorifying Tilton, and also because it is published in a very intelligent community, where established character would be given its due weight against improbable accusations. The people of the whole country have regarded as of the ut-most importance the matter and manner of Mr. Beecher's explanation of the documents in his writing, and this is the report of his testimony given by a paper published under the shadow of Bowdoin College.

Beecher again testified on Monday, and were we to express our honest opinion of the testimony given by him on that day we should say that he lied. He was explaining the letter of apology, and said he did not use such and such expressions, and he may have used others. What kind of a denial is that?

We might ask our contemporary what kind of a denial would suit him [illegible] if he thinks it possible for a reader to form an honest opinion of the value of Mr. Beecher's testimony from such a remarkably condensed report? At any rate the *Telegraph* is not likely to render itself amenable to the charge of impartiality.

The Boston *Globe* taking an independent view of the recent elections [illegible]

Several papers including the New York *Tribune*, are trying to account for the difference between the result in New Hampshire and Connecticut, on the ground that the Republicans in the latter State endorsed the Administration and in the former did not. Now there is no such difference. The Republicans of New Hampshire during the campaign more especially the public speakers, endorsed the Administration and its policy to an alarming extent [illegible]

[illegible]

Hon. James Lloyd Greene [illegible]

[illegible]

POLITICAL AND PERSONAL

The pole center of [illegible] assessed five dollars each by the Democratic City Committee to meet party expenses at the municipal election held on Monday.

A Hartford correspondent speaks of Gen Hawley's Democratic successor in Congress as a man who will add lustre to the Democratic majority, but others say he will be utterly without weight in the House.

The Hartford Courant says that the total vote for Governor in Connecticut on Monday was 100,886, the largest ever polled in the State, exceeding that of 1868 by 1,061. The total vote for Congressmen is 100,214 or 887 larger than any previous vote in the State.

The New York *Times* says that General Hawley was beaten mainly by the vote of two of the rough wards of Hartford, although in this congenial and important work the ignorant foreigners of the district were aided by 263 Prohibitionists. The editor adds some words not very complimentary of that kind of moral reform.

The Hartford *Post* says that Gen Hawley's defeat, like the triumph of Congressman Barnum, is explained simply by the use of money. Of the general result it declares:

"The Republicans of Connecticut expressed their real sentiments when they declared in their platform that they had undiminished confidence in the patriotism and integrity of the President, and that he be supported in maintaining law and order in the South. It is not their fault that they have been outnumbered overborne. If a majority of the people of this State really believe that Mr. Eaton's restatement of the dogma of secession is the true ground to take, if they believe that the South should be turned over to the White League and the men who planned and led the rebellion be restored to the control of the National Government, it is their privilege to say so; but we do not regret that we took ground squarely against this course, though we have suffered defeat in the struggle."

The New York *Evening Post* is sorry to say of the Legislature of that State that it is "more an object of dread than of hope to the friends of canal reform."

DECISIONS AT LAW

The following cases have been decided at Law and transmitted to the Clerk of Courts, together with a rescript of the points decided in each case:

AROOSTOOK COUNTY.

Llewellyn Powers vs Theodore Carver. On Defendant's motion for new trial and exceptions. Motions and exceptions overruled.

Rescript.—In an action for a libelous publication concerning the plaintiff in his private character the presiding Judge may allow after the testimony has been taken out, an amendment of the declaration by the addition of an allegation of and covering the plaintiff's capacity as an Attorney and Counsellor at Law or as a Collector of Customs.

When the libelous matter is contained in a newspaper article the plaintiff need not read the whole article in evidence but the defendant may do so.

The presumption of malice arising from the publication of a charge which if false is libelous is not rebutted by proof that the publisher had reason to suspect the truth of the charge [illegible]

[illegible]

WASHINGTON COUNTY.

[illegible]

HANCOCK COUNTY.

[illegible]

[illegible]

Special Notices.

Spring MILLINERY OPENING

Tuesday, April 13th,

DWELLEY & CO.'S.

OLD FOLKS!

TWO GRAND OLD FOLKS' CONCERTS

Norombega Hall, Bangor,

THURSDAY AND FRIDAY EVENINGS,

April 22d and 23d

under the direction of

I. A. TORRINS, of Boston,

ASSISTED BY

Mrs J. A. CROWELL, Soprano and *Mrs F. T. WINGATT, Contralto*

Messrs J. C. BARTLETT, Tenor and *W. H. HUNT, Basso and Humorist*

[illegible]

Tickets [illegible] at the store of David Bugbee & Co. [illegible] 50 cents. Doors open at [illegible] o'clock. [illegible]

Special Notice.

Steamer CAMBRIDGE, Capt. [illegible] will leave Boston TUESDAY April 13th at [illegible] o'clock P. M.

Returning will leave Winterport THURSDAY April 15th at 10 o'clock A. M. [illegible] at 12 o'clock M., touching at usual landings both ways.

Fare from Bangor to [illegible] $4.00

LOOMIS TAYLOR, Agent

DANCING NOTICE.

My Second Social Dance of the new series occurs at CITY HALL

This, Saturday, Evening,

April 10th 1875.

Admission 50 cents. Gallery [illegible]

april10 JOHN MARTIN

Wanted.

A capable girl to do the work of a small family. Apply at 26 Kenduskeag Avenue.

LAW AND COLLECTION OFFICE OF H. J. PREBLE,

No 3 Kenduskeag Bridge, Bangor, Maine.

Special Notice.

FURS packed for the season, warranted secure from moths and injury. A valuation put on every article and fully covered by insurance. Charges moderate.

THOMAS HERSEY, Pickering Block.

mar30

WM FRANKLIN SEAVEY, ATTORNEY at LAW —AND— Solicitor of Patents,

Hines New Block, No 17 Main Street, Bangor, Me.

Bangor Oct. 26, 1874.

FOR COUGHS, COLDS & CONSUMPTION the most approved and reliable remedy is the well-known VEGETABLE PULMONARY BALSAM. Be careful to get the genuine. Price, large bottles, $1.00; small (old style) 50 cents. CUTLER BROS & CO., Wholesale Druggists, Proprietors, Boston.

For Rent.

Two very desirable houses to let. Possession given immediately. F. M. LAUGHTON

Fifty Dollars will be Paid

To any Rheumatic subject who after giving HILL'S RHEUMATIC PILLS a fair trial fails of a cure. They are made from the most harmless roots, cure sick and nervous Headache, are Anti-Bilious and the best family purgative in the market. Also HILL'S PILE OINTMENT equally reliable for cure of Piles and Ring Worms. Both 25 cents articles.

Wholesale by F. M. ROWE, Bangor, and retail by all other Druggists.

O. A. HILL, Proprietor, Portland, Me.

TO INVEST.

A SUM OF MONEY has been intrusted to me for investment. First class real estate security required.

F. M. LAUGHTON

BANGOR REFORM CLUB.

Incorporated December 23, A. D. 1874.

Notice.

All persons not [illegible] to form branch Clubs [illegible] authority from the Bangor Reform Club [illegible] signed by the President and Secretary of the Club. [illegible]

All communications will be referred to Bangor Reform Club should be addressed to the President or Secretary of the Club.

DR. HENRY A. REYNOLDS, President

HENRY HILL, Secretary

BORACINE.

[illegible]

Bangor City Bonds,

For Sale at

FARMER'S NATIONAL BANK, BANGOR.

REMOVAL.

SAMUEL S. SMITH & SON,

[illegible] Job Printing Office

To No. 9 West End Kenduskeag Bridge,

[illegible]

No Stairs to Climb.

WE GUARANTEE

THE BEST

Pianos, Organs and Melodeons,

[illegible]

PATTEN & WHITTEN,

[illegible]

SUFFERERS,

DON'T FAIL TO TRY

Adamson's BOTANIC BALSAM!

Only 35 Cents. An unfailing Remedy for Coughs, Colds, Hoarseness, Asthma, Bronchitis, Influenza, Soreness of the Throat, Chest and Lungs and all diseases leading to Consumption.

$5000 for an Incurable Case

[illegible]

$5000 GOLD!

SPECIAL NOTICE.

Beware of Counterfeits and Imitations.

The high reputation gained by ADAMSON'S BOTANIC COUGH BALSAM for the cure of Coughs, Colds, Asthma, Bleeding of the Lungs and Consumption has given rise to spurious compounds. [illegible]

DON'T FAIL TO TRY IT.

[illegible]

Lumbermen and River Drivers

I am prepared to furnish Scull Oars, Batteau Oars, Paddles, Shaved Cant-Dog Stocks, Ash Spruce and Maple Poles and Setting Poles at short notice. Those that are in want of any had better compare my stock with others before purchasing. All orders by mail promptly attended to.

EDMUND FREEMAN

Oldtown, Me., Feb 19

Assessors' Notice.

The Inhabitants of the City of Bangor, and others having Taxable Property within said City are hereby notified and requested to bring in to the undersigned Assessors of said City, true and perfect lists of their Polls, and all their estates real and personal including Money on hand and all Money loaned on property hypothecated upon Mortgages, Bonds, Deeds, Notes, Due Bills and Memorandums or in any manner so invested that interest or other consideration shall be paid or become due thereon, debts due more than owing and all property held in trust as Guardian, Executor, Administrator or otherwise (except such as is by law exempt from taxation) which they are possessed of on the first day of April instant, and to be prepared to substantiate the same by oath. And for the purpose of receiving said lists and making *transfers of Real Estate* the undersigned will be in session at their office during the business hours of each day in the Aldermen's Room, City Hall.

From the 1st to the 15th, inclusive, of April instant,

(Sundays excepted) and any personal examination of Property by the Assessors will not be considered as a waiver for neglect of any person in bringing in true and perfect lists as required by law. Blank Schedules may be had at the Assessor's Office.

Those persons who neglect to comply with this notice will be debarred by Law from appeal from the decision of the Assessors on their application for abatements.

WM. ARNOLD, [illegible] PRESCOTT, GEORGE W. SNOW, Assessors.

Bangor, April 1, 1875.

CONSUMPTIVES, TAKE NOTICE.

Every moment of delay makes your cure more hopeless, and much depends on the judicious choice of a remedy. The amount of testimony in favor of Dr. Schenck's Pulmonic Syrup as a cure for consumption far exceeds all that can be brought to support the pretensions of any other medicine. See Dr. Schenck's Almanac [illegible]

[illegible]

The Most Wonderful Discovery of the 19th Century.

DR. S. D. HOWE'S

Arabian Milk-Cure,

FOR CONSUMPTION,

A Substitute for Cod Liver Oil

[illegible]

ALSO

DR. S. D. HOWE'S

Arabian Tonic Blood Purifier,

[illegible]

Arabian 'Sugar Coated' Liver Pills

[illegible]

DR. S. D. HOWE, Propr.

[illegible]

Costiveness the most Prolific Source of Ill Health.

DR. HARRISON'S

PERISTALTIC LOZENGES

[illegible]

Costiveness, Dyspepsia, Piles.

[illegible]

Trial Boxes, 30 c.; large Boxes, 60 c. Sent by mail free of Postage to any address.

[illegible]

City of Bangor.

[illegible]

MARRIED

[illegible]

DIED

[illegible]

Farmington Maple Candy!

[illegible]

For Rent!

[illegible]

Proposals for the Erection of a Chapel for the Maine Insane Hospital.

[illegible]

A. G. WAKEFIELD, JOHN T. GILMAN, F. L. PATTANGALL, H. A. SHOREY, F. W. WOODBURY, JOHN W. CHASE — Trustees Insane Hospital.

In the District Court of the United States for the District of Maine. In Bankruptcy. In the matter of [illegible] Bankrupt.

[illegible]

WM. P. PREBLE, Clerk of the Dist. Court for said District.

april10

Rubbers!

AT

BUZZELL & SHAW'S,

20 Main Street.

mar27

Mr. S. C. BEAZLEY,

Of Andrews Orchestra.

Teacher of Flute and Piccolo,

Terms—24 lessons $18.00

Apply at Davenport's Music Store.

NOTICE.

The Stockholders of the Greatworks Milling and Manufacturing Company are hereby notified that their annual meeting will be held at the office of Cutler, Thatcher & Co., in Bangor, on TUESDAY, April 13th, at 10 o'clock A. M., to choose officers for the ensuing year, and act on any other business that may come before said meeting.

E. B. THATCHER, Sec'y.

Bangor, April 5th, 1875.

SNOW & MAYO

Offer unusual attractions this week.

New Spring Garments at Very Low Prices.

10 Pieces Grey Worsted Dress Goods, 25 cents a yard.

5 Pieces Dark Grey Brilliantines, Silk Finish and very fine lustre, Only 50 cents a yard.

Black Cashmere, New Goods, for $1.00 a yard, worth $1.25

Still another lot of Fine Black Alpacas, for 25 cents a yard

New Cloaks, Waterproofs and Print Wrappers, Cheap!

SNOW & MAYO,

BANGOR.

FOR $5.00 — WE WILL TAKE YOUR MEASURE, and make you the BEST SILK HAT [illegible]

All the Late Styles SOFT HATS.

FOR 30 cts. — LADIES' HOUSE SLIPPERS.

ONLY $3.00 — We Have Marked Down ANOTHER LOT OF 200 PAIRS Men's Calf Boots, to $3.00 a Pair,

[illegible]

At WOOD'S,

Corner Main and Hammond Sts. and 3 Kenduskeag Block.

GEO. W. STEVENS

[illegible]

LADIES' UNDER GARMENTS.

Night Robes, Walking Skirts, Under Skirts,

Chemise, Drawers, Dressing Sacques, &c.

[illegible]

No. 40 Main Street.

J. T. RINES & CO.

Will open Monday, April 5th,

A NICE STOCK

SPRING DRESS GOODS.

CALL AND SEE!

THE BEST STOCK OF FINE

BOOTS AND SHOES

[illegible]

LADIES

[illegible]

Headquarters for Children's Goods

F. A. CURTIS',

No. 3 Strickland's Block

KENDUSKEAG BRIDGE.

ROOM PAPERS.

[illegible]

CHAS. HIGHT, 3 Smith Block.

[illegible]

Wanted.

[illegible]

Wanted.

[illegible]

THE NEW PATENT

Baby Carriage,

Just received at

DANIEL WHITE'S,

[illegible]

SPECIAL NOTICE.

[illegible]

A. R. POWERS

Those Choice and Reliable FLOWER SEEDS, Have arrived

ALBERT NOYES

Bangor, April 3.

FRESH SHAD,

Fresh Lettuce and Celery, RADISHES AND CUCUMBERS,

At KIRKPATRICK & KENNEY'S MEAT MARKET, Harlow St.

The Fishermen's MEMORIAL & RECORD BOOK

gives you interesting facts relative to the fisheries. How fish are caught and where they are caught, olden time and modern time fishing. OFF HAND SKETCHES, BIG TRIPS, STATISTICS OF THE FISHERIES, TALES OF NARROW ESCAPES, FEARFUL GALES, MARITIME POETRY, and other matters of interest concerning this important industry. Very handsomely illustrated with original engravings. Price $1.00 in paper covers, $1.50 finely bound in Cloth. Sent anywhere on receipt of price. Agents wanted to whom exclusive territory will be given. Liberal commissions. Write for particulars.

PROCTOR BROS., Publishers, Cape Ann Advertiser Office, GLOUCESTER, MASS.

NEW BOOKS Received by E. F. & W. GILDUREN

Rooms Wanted.

[illegible]

Room Papers

[illegible]

Maine Reports.

[illegible]

Information Wanted

[illegible]

$35,000 TO LOAN.

[illegible]

Chamberlain's Real Estate Office

Timber, Wood, & Farming Lands, Dwelling Houses and Stores, FOR SALE.

Chamberlain's Real Estate Office

REAL ESTATE TITLES,

[illegible]

Chamberlain's Real Estate Office

For Sale or Rent.

[illegible]

For Rent.

[illegible]

NOTICE.

[illegible]

BLACK SILKS VERY CHEAP!!

ON

Monday Morning, March 29, 1875,

We shall open the best value (for the money) in

BLACK SILKS,

ever offered in this market at

$1.50, $1.75, $2.00, $2.25 and $2.75.

Please call and examine.

R. P. STONE'S,

Nos 6 and 8, East Side Main St. Bangor, Me.

LOOK

At our Large Stock of Boots and Shoes,

Which we are selling at

Tremendous Bargains.

BUZZELL & SHAW,

20 Main Street.

Auction Sales.

E. B. PATTEN,

Commission Merchant and Auctioneer,

[illegible]

RARE CHANCE FOR BUSINESS

Millinery Stock at Auction!

Mrs. E. H. ATWOOD,

[illegible]

Millinery and Fancy Goods

[illegible] Tuesday, April 13th

[illegible]

PEARL & WEBB,

Real Estate Brokers, Auctioneers AND GENERAL INSURANCE AGENTS.

For Sale

[illegible]

EDWARD LEAVITT,

COMMISSION MERCHANT & AUCTIONEER

No. 1 Central St.

R. S. PRESCOTT,

Real Estate Broker, Commission Merchant, AUCTIONEER & GENERAL APPRAISER,

No. 12 Central Street

ROOM PAPERS

BORDERS AND MOULDINGS,

No. 7 Main Street

A. H. ROBERTS & SON.

Slating! Slating!

[illegible]

ROCKER & REILLY

[illegible]

WATCHES, CLOCKS AND JEWELRY

[illegible]

BERNHARD POL,

28 Main Street, Bangor, Maine.

USE THE BEST!

Hall Brothers' [illegible]

WHITE LEAD,

French White Zinc,

[illegible]

Frank M. Rowe,

[illegible] EXCHANGE STREET

Sole Agent for Eastern Maine

TRUSSES AND SUPPORTERS

[illegible]

Smith Block. N. S. HARLOW, Wholesale and Retail Druggist.

FRED ATWOOD,

Winterport, Maine

[illegible] Agricultural Implements,

[illegible]

PLOWS OF EVERY VARIETY

[illegible]

Celebrated Silver Eagle

NEW CHARTER OAK SWIVEL

[illegible]

Cheese Factory & Dairying Furnishing Goods, Stationary and Portable Steam Engines.

[illegible]

SPRING STYLE

BEEBE HATS!

[illegible]

SOFT HATS,

Cheap! Cheap!! Cheap!!!

AT

BUZZELL & SHAW'S,

20 Main Street.

Experimental Machinery

AND MODELS IN WOOD OR METAL made to order

Also all kinds of repairing done by

H. R. COWAN,

[illegible] Merrill's Store, No 4 Kenduskeag Bridge

NOTICE

THOSE New Boots and Shoes, (The very latest) at THOMAS HERSEY'S,

Pickering Block, Main St., Bangor

NewspaperARCHIVE®

Whig and Courier.

SATURDAY, APRIL 10, 1875.

BY TELEGRAPH.

MAINE NEWS.

FROM EASTPORT

The Revenue Cutter's Service—Barn Burned

EASTPORT April 8. Revenue cutter Woodbury has finished her winter cruising, having run through the winter three thousand eight hundred and sixty five miles, boarded two hundred and seventy-six vessels, assisted ten, reported four for violating the customs laws sixteen, saved four lives, carried supplies to West Quoddy life-station twice and Cross Island once [illegible] most severe weather ever known on the coast. A barn at Calais owned by Henry Copeland was destroyed by fire last night.

FROM BRUNSWICK

The Reform Club's Fast Day Meetings

BRUNSWICK, April 9. The Reform Club held public meetings yesterday afternoon and evening at Lemont Hall which was crowded. Ex Governor Perham presided and made the opening address. Speeches were made by Hon H W Stetson of Damariscotta, Champion, John M [illegible] Shaw of the Christian Mirror [illegible] Gen J A Hall of Damariscotta, David Porter and Mr Goodwin of Gardiner and others. At the close of the evening meeting the pledge was signed by a large number.

FROM ROCKLAND

House Burned

ROCKLAND, April [illegible]. A two-story double house on Crescent street owned by D C Haskell caught fire last night, and was partially burned. Loss on building about $[illegible]; insured.

FROM BATH

A Reported Gold Discovery

BATH April [illegible]. It is confidently asserted that gold has just been discovered on a farm in Nobleboro, about twenty three miles from this city. The quality of the mineral will be tested in a few days by experts.

Verdict Against the Maine Central

Mrs Arthur Hunter of Topsham who was injured by her horse taking fright in consequence of the blowing of a locomotive whistle on the Maine Central Railroad obtained a verdict in the Supreme Court to-day [illegible] $4000 damages.

FROM PORTLAND

House Burned

PORTLAND April [illegible]. A small house in [illegible] near the Brewer House and occupied by [illegible] was burned yesterday morning. Loss on house and furniture $1500; insured $1[illegible].

The State Liquor Agent Resigns

W. W. Hurd, State Liquor Agent, has tendered his resignation to Gov. Dingley, having been [illegible] favored the default [illegible] agent by making a bill for [illegible] of whisky at four dollars per [illegible] of four barrels at two dollars [illegible] the transaction.

Arrived

Steamship Hibernian, Capt. Archer, Liverpool 2 [illegible] arrived [illegible] this morning bringing 22 cabin and steerage passengers.

Drowned at Sea.

Schooner [illegible] arrived to-day from Matanzas reports that John Shay [illegible] was knocked overboard and drowned off Cape Cod on the [illegible] inst.

Killed

John Flaherty, a well known contractor was thrown from his carriage to-night and killed.

FROM AUGUSTA

The New Amusement Hall for the Insane

AUGUSTA April [illegible]. The trustees of the Insane Hospital have accepted the plan of J H Fossett & Co for the new amusement hall. It will be sixty by eighty feet three stories high of brick with granite trimmings and will stand in the court in the rear, and one hundred feet from the main building.

DOMESTIC NEWS.

TILTON'S CIVIL SUIT

The Attendance on Thursday

BROOKLYN, April 8. There was no raving around the Brooklyn court this morning. The first day Beecher was testifying about a thousand tickets holders applied of whom very few could get inside owing to the small size of the court room. The result is that now those who have any business at home will not take the trouble of making another application at the risk of another failure. The majority of the audience are the same set who have regularly attended rain or shine from the first day. The wonder is where all the [illegible] men come from. Several of the determined and constant attendants at the trial are pointed out as men living outside of Brooklyn and who travel every morning eight or ten miles to court. The number of ladies among the audience this morning was limited to about ten or twelve and of these there were no less than five in full widow's weeds and sitting in a row with their crape veils over their faces. The [illegible] audience have [illegible] caught the infection of the spelling distemper, and a good deal in the way of noisy matches was done during the hour before the Judge arrived.

The Examination of Mr Beecher Continued

The defendant came in a few minutes after [illegible] o'clock carrying a very wide-brimmed, clerical-looking hat. He looked fresh and vigorous. The examination was resumed by Mr. Evarts—Witness said I did not think any interview took place anywhere between Tilton and me about a visit of consultation he had made to Dr. Storrs after December 16 1872, or at any time. I never had any conversation with Tilton about his visit to Storrs. During the interview between Bowen Tilton, Moulton and me, when Tilton referred to certain passages in the "True Story," saying that if I could stand that I could stand the rest. I did not say to him, "Theodore, you might as well tell the fact as to put it in that way." No, sir, nor to anybody. Some time afterwards, I don't know when but in that season, I did speak to Moulton about the message. I can't give any detailed conversation, I only remember I said Tilton was a blockhead, or thought I was, when he thought I could stand that passage.

The First Intimation of the Employment of a Lawyer.

Moulton and I were talking about matters and he dropped incidentally that his lawyers had advised so and so. I started and said, Your lawyers! Yes, said he, I have been carrying this so long I won't carry it longer without the help of lawyers. He mentioned Tracy, who, he said, was a friend of mine. This was the first I heard of lawyers. I was not notified or consulted about it, on the contrary the universal understanding was that there was to be nobody brought in. He did not tell me that he had been advised by his partner, Woodruff, to consult Tracy and that he did so and told Tracy that I had been guilty of adultery; this is all imaginary, sir, and must have been made when memory was dead and fancy very active.

Q.—Did Moulton tell you that Tracy replied if that is so the fact must be concealed at all hazards?

A.—Absolutely false through and through, from beginning to end.

Q.—Did he tell you Tracy said this was a case in which lying was justifiable?

A.—He never told me any such thing.

Q.—Did he tell you that he and Woodruff, his partner, had another conversation at which he again told Tracy the truth and laid before him the contrition letter?

A.—Nothing of that kind, or which could be made like it by distortion, was ever laid before me. It is wholly artificial and false as is his statement.

Mr Beach Ill—The Court Adjourns to Monday Next

NEW YORK April [illegible]. The sixty sixth day of the great scandal trial, and the seventh of Mr. Beecher's direct testimony, opened with an increased attendance of ladies. The plaintiff and defendant and all the counsel came in simultaneously five minutes before 11 o'clock. There was the usual delay among the counsel in arranging their papers, Tilton studying his scrap-book and Beecher chatting with his family. He carried a little bunch of violets. He wore a heavy winter overcoat, with the collar turned up until he took the witness chair when he took off his overcoat and extracted two memorandum books from the breast pocket and looked them over till the counsel was ready.

Mr Fullerton Asks an Adjournment

Mr Fullerton rose and said the plaintiff's side were at a disadvantage to-day owing to the absence of Mr Beach. During the week Mr Beach was very sick laboring under a severe attack of neuralgia in the head. He was so much so that he was unable to take part in the discussions yesterday, and as he had not joined them to-day it was to be presumed that it was in consequence of sickness. He asked the court to allow a few minutes for consultation as to what course they should take. After a moment's consultation he arose and said

Your Honor—Considering the importance of this case and the grave responsibility that rests upon the counsel it is proper that we should ask that this case lie over until Monday unless Mr Beach should come in soon. We are without the aid of our associate, General Pryor, and so far as Judge Morris and myself are concerned we are unwilling to take the responsibility of conducting this case without his aid. As a matter of course the evidence of the witness is of very great importance and the events to which his attention will hereafter be called will have a very great interest [illegible] we desire the attention of Mr Beach before we proceed. Your Honor is probably aware that he is to present the case to the jury and we know it certainly to be taken at a disadvantage if he is not present to hear all the testimony and derive all the advantages which follow from the presence of the counsel. I cannot [illegible]. I have had no message from him this morning. He may be here but if not I will have to ask for an adjournment.

Remarks of Mr Evarts and Others

Judge Morris also added: "I didn't know that he was yesterday suffering severely and unable to take [illegible] and was in distress all day. I hardly think there is any probability of his arrival.

Mr Evarts—No doubt the suggestions of my friends are quite suitable to the position. Mr Beach unfortunately from a brought took cold the day before yesterday and intimated to me that he felt fears of some serious consequences from neuralgic pains though otherwise he is a very strong man as we know. The course to be on our part was that we should go on. [illegible] the evidence of the witness to-day but I think it proper to intimate there may arise some question as to the admission of evidence and under that view the day [illegible] be one in which the attendance of [illegible] might be more than ordinarily important and in the evidence [illegible] we should be in [illegible] of reconsidering.

When Your Honor sent a telegram [illegible] to the health of Mrs Nelson, widow of the late eminent Judge [illegible] that your Honor might [illegible] but I have heard of nothing [illegible] from your Honor.

Judge Neilson—I have the strongest impression myself that Mr Beach will not be here.

Ex-Judge Porter—He ought not to have been here yesterday, and I would be here to-day if he could. I did not know him to fail at the post of duty unless it was absolute or dire necessity.

Judge Neilson remarked that the kindly manner in which the proposal is received on both sides is very gratifying and we will now adjourn the court until Monday morning at 11 o'clock. The court then adjourned for the day.

A Disappointment to the Defense

This unexpected occurrence was a great disappointment to the defence and disarranged a well considered and skilfully carried out design of spreading Beecher's evidence over the weeks so as to close at every recess and the adjournment with a strong point and terminate the direct examination this afternoon and then take an adjournment until Mr Evarts returns from Washington. By this means the public and the jury would be able to consider the defence in its entirety for some days before the cross-examination began. The audience, counsel and Beecher's family remained for ten minutes in court after the adjournment.

PENNSYLVANIA

The Fire in the Stockton Mine

HAZLETON, Pa., April 9—[illegible] A M. The fire in the mine at Stockton is doing head way and is likely to involve the company in very large loss unless speedily extinguished. [illegible] it will require months of [illegible] to stay its ravages.

A Raiding Party

passed through Mount Pleasant last night but did no damage. Pistols were fired and citizens called upon to turn down their lights. They proceeded on to Humboldt but [illegible] no violence was attempted there.

The Arrival and Disposal of Troops

The soldiers there on their arrival last night were received with jeers and derisive cries from the crowd at the depot and on the streets. Several companies have been detailed to go to various points in the vicinity where their presence is considered necessary for the protection of life and property. More troops arrived to-day and there are now about 1200 soldiers in Hazleton and vicinity. [illegible] is reported in the Wyoming region and the indications are now that the strike will extend until it covers the whole anthracite region.

Reports of the Progress of the Strike from Various Localities

POTTSVILLE, April 9. The rumor in circulation that the miners in Shenandoah and vicinity had resolved to quit their organization and resume work, upon investigation proves untrue. Information from Shamokin is that all the collieries of that region with the exception of the Big Mountain collieries worked by a very small reduced force of men are all on a strike this morning. This includes four large collieries owned by the Mineral Railroad and Mining Company, employing a large number of miners. It is believed that the miners organization has now fully succeeded in that region in inducing the men to join them in their fight against reduction. Much interest is manifested in the action of the miners at Scranton and Hyde Park to-day, as it is known that Messrs. Welsh and Tiney of the Schuylkill Miners Society left for those points last week and the result of the vote is looked for, as it will not be without its influence on the Schuylkill miners in continuing the strike here.

The Situation in Wilkesbarre

WILKESBARRE, April 9. The situation in and around this city remains unchanged. All is quiet and orderly. It is expected that the men will resume work here next week. A Convention of delegates representing the Delaware and Hudson and Delaware Lackawanna and Western miners, was held in Providence yesterday for the discussion of the labor question. The meeting was strictly private but it is safe to suppose that it was held in the interest of the Miners National Association.

An Interview with the Governor, and his Despatch to the Sheriff of Luzerne County

HARRISBURG, April 9. The Governor, after the interview accorded the deputation from Hazleton, sent the following despatch:

Wm. P. Kirkendall, Sheriff of Luzerne County, Wilkesbarre, Pa:—A committee composed of Richard Williams, of Audenried, James Bryson, Sylvester Enge, J. C. Fincher and Chas Schuller, of Hazleton, Hugh McGarvey, of Beaver Meadow, and John Brady, of Harley, representing the citizens and miners, have to-day visited me, and represented that the reports about the alleged disturbances in the vicinity of Hazleton are exaggerated and many of them false, and have declared that if the troops were withdrawn they and the other citizens and miners' associations whom they represent will obligate themselves to keep the peace; that if necessary they will pledge themselves to supply 300 citizens to aid you in maintaining order if disturbances occur, and they for the citizens, miners benevolent and other associations will enter into a solemn agreement that what is known as dead work at the mines will not be interfered with, and that parties willing to do such work at said mines will not be prevented from so doing. I therefore ask in the interests of law and order that you will at once proceed to Hazleton and make a thorough investigation of the alleged demonstration and the disposition of the miners to preserve order, and if you are satisfied that such a disposition exists, that the gentlemen who to-day made the representation are able to keep the miners to the pledges they make for them, and that the citizens will aid you if there is any further turbulent demonstration, then after these guarantees are solemnly made in writing, you will please so inform me, that the troops may be withdrawn.

(Signed) JOHN F. HARTRANFT, Governor.

Compliance with the Request

Sheriff Kirkendall at once replied that he would proceed to Hazleton to-morrow in compliance with the Governor's request. It is hoped that this conference of the sheriff, citizens and miners may lead to some solution of the trouble in the Luzerne region. The Governor to-night directed the Adjutant General to proceed to Hazleton and be present at this conference.

Incendiarism

HAZLETON April 9. A stable belonging to Coxe Brothers coal operators was broken into last night and burned. Troops continue to arrive with every train.

Horrible Affair

PHILADELPHIA April 8. At 1 o'clock last night Lewis R. Leyo aged 45 years living at No 1637 Alton street, 20th ward, cut his wife's throat, and drove the knife into her heart while she was in bed with her son aged 14 years, having previously cut his own throat. The son fled and was followed a short distance by his stepfather. The son called a policeman and when he reached the house the wife was found to be dead and Leyo was lying near her in a dangerous condition. The husband and wife had been quarrelling during the evening and it is said Leyo was jealous of her. She was 35 years old and very beautiful. Leyo is a driver at Baldwin's Locomotive Works. At midnight he was still alive.

RHODE ISLAND

Judge Nominated

PROVIDENCE, April 9. The [illegible] this afternoon nominated John R. Stiness of this city, for additional Judge of the Supreme Court.

NEW YORK CITY

The Old Ring

NEW YORK April [illegible]. It is stated that there was a rush of visitors to Blackwell's Island yesterday, to see Tweed. The Ex Boss declined to [illegible] interview on the subject of the suit recently instituted against him. He seemed undisturbed by the action of the authorities regarding the suit that has been begun and others to follow. He was kept very quiet. Private telegrams have been sent to Peter B Sweeney, Richard B Connolly, William Cooke and others informing them of Ingersoll's release. Sweeney, it is said, is in Paris and has changed much in looks. His hair and whiskers are nearly white. Connolly is in Italy and is unknown by his neighbors. It is probable that within a day or two a warrant will be granted for the arrest of some of the ring politicians who have thought themselves [illegible]. The property of Boss Tweed which has been seized by the sheriff under an attachment in the new suit comprises sixty-seven lots and two whole blocks of valuable real estate in this city.

A General Strike of Longshoremen

This morning, the longshoremen's strike became general. Union No 1 having last evening adopted resolutions agreeing to take part in the movement with other city Unions. The men are firm in their determination to hold out for their demands. The stevedores on the other hand emphatically declare that they will never give in and not under any circumstances employ men who have struck.

The Escape of McCartney

It is evident from various official despatches received at Washington that McCartney the counterfeiter would not have escaped if he had been kept in the custody of the United States Marshal instead of a Treasury detective.

The Tribune

The Tribune celebrates its thirty fifth anniversary to-morrow by taking possession of its new building printing a quadruple sheet with a picture and description of the building and giving the figures of its circulation, showing the average to be over fifty thousand daily.

MASSACHUSETTS

Shocking Accident

NEW BEDFORD April 9. Two men were shockingly injured by a premature discharge of dust while engaged in blasting rock in an excavation of the Fall River Railroad this morning. Each of them loses an arm and one eye. Timothy O'Leary the foreman also received a severe shock.

The strikers at the Potomska Mills resumed work to-day.

More Strikers

FALL RIVER April 9. The weavers at the Mechanics Mill, taking offence at the discharge by the superintendent of their overseers, struck this morning. The carders at the Merchants are also out [illegible] to some [illegible] wrong.

Kicked to Death

BOSTON, April 9. Patrick McDonough was found dead in his house at Malden last night, having been kicked to death by an unknown person. John Glynn has been arrested on suspicion of being the murderer.

Observance of Fast Day

LOWELL April [illegible]. Fast Day has been observed very decently by the general population and religiously by the churches. The bad weather undoubtedly tended somewhat to the preservation of order.

A Fall Strike

NEWBURYPORT, April 9. The operatives of the Ocean mills are on a full strike. Wednesday the agent discharged the weavers who had taken a leading part in the public meetings of the operatives and in consequence all left. Not more than 20 out of 370 employes are at work to-day though the mills are running. The strikers will have the support of the operatives at home and abroad.

Body Found

LOWELL April 9. The body of the stranger found drowned in the Merrimack Thursday afternoon was to-night identified by his wife as Geo C Leavitt, a bleacher in the Amoskeag mills at Manchester 7 or 8 years ago. He lived in Lowell where he was a cotton printer in the Merrimack mills. The last seen of him was November 7th when he went to boat ride. The preservation of the remains in their very natural appearance so long is remarkable.

WASHINGTON.

Various Matters,

WASHINGTON, April 9. The President hereafter receives by card between 11 and 2 o'clock, between Tuesday and Friday.

The President leaves on Friday next for Massachusetts to attend the centennial celebration of the battle of Lexington on the 19th instant.

The President has appointed Cyrus W. Pease to be a captain in the revenue marine service, vice Webster, deceased. He also signed the commission of Robert W Healy to be United States Marshal of the southern district of Alabama, in place of Jerome J. Hinds.

President Grant, in an interview to-day with Dr. J. B. Miles, General Secretary of the Association for the Reform and Codification of International Law, expressed his hearty approval of the work of the association, and said it would be a great blessing to the world if the rank and file of standing armies could be transferred to industrial pursuits, and he strongly declared himself in favor of the settlement of questions between nations by arbitration.

NEW HAMPSHIRE.

Criminal Matters.

CONCORD, April 9. In the Circuit Court this morning, most of the prisoners under indictment were arraigned. Charles Stevens, of Canterbury, charged with committing rape on Ellen A. George, of the same place, in January, plead guilty, and was sentenced to thirty years in the State Prison.

Poisoned.

An autopsy was held yesterday upon Mrs. Kendrick, of Lebanon, who died on Tuesday, it is supposed from the effects of poison in some tea that had been purchased in Boston, of which she drank. The stomach and the remainder of the tea and some food of which she had eaten have been sent away for chemical analysis.

House Burned.

CONCORD, April 9. A cottage-house in Bristol, owned by Jessamin Gray, was burned yesterday morning; loss about $6,000, insured $400.

Death from Excitement.

John P. Taylor, formerly Postmaster at Bristol, died yesterday morning. It is thought his death was caused by excitement at the fire.

NEW JERSEY.

Hanged

NEW BRUNSWICK, April 8. Michael Sullivan was hanged here this morning for the murder of Neil Talmadge. The body hung fifty minutes and was cut down and delivered to undertaker Ryno who represented Sullivan's friends. The body was then taken in a hearse to Rahway, followed through the streets of New Brunswick by an immense crowd of men and children.

ILLINOIS

Alleged Frauds

CHICAGO April 9. The Town Clerk of South Chicago this morning refused to sign the certificates of the candidates elected in the recent municipal election. He justified his refusal by stating that irregularities in the elections were carried to an extent which rendered them perfectly patent. Repeating was openly practiced. The ballot boxes in the Fourth and Fifth Wards were, he says, stuffed with between 2000 and 3000 votes. He asks that the election be set aside for these reasons.

ARKANSAS

The Storm—Serious Damage and Loss of Life

LITTLE ROCK April 9. The storm of last evening prostrated telegraph wires in all directions and a number of houses were blown down and five persons killed and several wounded. About the same hour a storm struck Texarkana unroofing the public school building and fatally wounding one child and slightly injuring several others. The rain fell in torrents flooding the streets throughout the city.

THE WEATHER.

WAR DEPT. OFFICE CHIEF SIGNAL OFFICER, Washington, D. C., April 10, 1 A. M.

Probabilities.

For New England light local rain near the coast, followed by clearing and warmer weather during the day, southerly to westerly winds and stationary or falling barometer.

CONDENSED DESPATCHES

The Hull [illegible] works at Lansingburg, N. Y., were damaged by fire $7,000 Thursday night.

The strike at [illegible] at New Bedford, Mass., is ended.

The New Jersey Legislature has adjourned *sine die.*

The Mitchell funeral parade in New York is abandoned. Only a funeral oration will be delivered.

Thursday Judge Neilson ordered that the friends of Beecher should not meet any more in the morning in his private room where the jury meet [illegible] going into court.

FOREIGN NEWS.

GREAT BRITAIN

The London Times Opinion of the American Nation

LONDON, April 9. The Times, in an article on Gov. Tilden's message concerning the canal frauds in New York, says: We all know that at heart the American nation is as sound as our own and equally capable of noble impulses. The malpractice thus exposed is inexcusable, but the corruption is not deep-seated and by no means characteristic of the American people.

The Coal Lock Out

LONDON April 10—[illegible] A M. The coal masters of South Wales have agreed to stop the lock-out for a week and throw open the pits to the miners with a reduction of 10 per cent in the terms of labor than if the work is not resumed a further reduction will be demanded. The North Wales master also insist on the reduction. They give the men a week to consider the question. If the terms are rejected 15,000 men will be out on a strike.

Manning's Commission

Cardinal Manning opened the Catholic college at Kensington yesterday with an address. In the course of which he said he regarded himself as intrusted with a commission of [illegible] for he believed that the Church was approaching a crisis the most direful for three hundred years.

SPAIN

The Government and the University

MADRID, April [illegible]. The conflict between the Government and the University is becoming serious and may cause the fall of the Ministry. Several more of the professors were exiled to-day. Dr. Carroll, the king's principal physician, was offered the headship of the University but refused.

Concha vs. Jovellar

A conference of the Ministers to-day to-day for the purpose of discussing the accusations made by Gen. Concha against Gen. Jovellar, Minister of War. No conclusion was determined upon. It is rumored that Gen. Concha was officially [illegible] to leave Spain.

FRANCE.

War Clouds and Rumors of Coming Strife

LONDON, April 9. The Berlin Post (Ministerial journal) has a leading article saying that recent events unfortunately render it too probable that the present French Assembly fearing there will be a Republican majority in the next Assembly disposed to peace are anxious to precipitate a war of revenge under MacMahon and the Orleans Princes while a strong body of Royalist deputies will be placed in a position to profit by a restoration of a monarchy. War accordingly is coming on although the clouds gathering on the horizon may yet be dispersed. The Austrian conservatives are endeavoring to oust Andrassy from the cabinet, with the view of participating in coming events. The greater part of the upper classes in Italy are ready to join any alliance against Germany considering its anti-Papal attitude hostile to Italian interests, yet it is by no means certain that France will be able to procure an Austro-Italian alliance just now. If her endeavor fails war will probably be delayed, but things have reached a pass when the German people should be better acquainted with the realities of the situation. It is time to awake from their slumber.

The Berlin correspondent of the London Times says this article is likely to have a strong effect and alarming rumors are rife. The same correspondent states that since the meeting of the Emperor Francis Joseph and King Victor Emmanuel there is even less prospect than before of concerting measures with Austria and Italy in relation to the personal responsibility of the Pope.

The Registration of French Subjects Abroad.

PARIS, April 9. The French Government has sent instructions to its consuls to summon for the last time French subjects living abroad who are liable to military service, to have their names registered at the consulates.

CANADA.

Protection Wanted.

OTTAWA, April 9. Mr Devlin, M. P., waited on the Finance Minister and represented that if protection is not given the Montreal Sugar Refinery, it will close up, as American sugar is allowed to come in at nearly the same rates as the Montreal refiners pay for the raw material. The Finance Minister gave the deputation to understand that relief would be afforded. Petitions for a prohibitory law this session have been extremely numerous.

An Overflow.

The Rideau river is overflowing its banks. Fears are entertained that the Spring freshet will do serious damage to property in the vicinity of New Edinburgh.

FOREIGN NEWS IN BRIEF.

The difficulty between Germany and China relative to the plundering of bark Prince Bismarck has been satisfactorily settled.

Fourteen officers who abandoned Don Carlos arrived at Biarritz. The Carlists tried to stop them from crossing the frontier. It is said General Elio has given in his adherence to Alfonso.

FINANCIAL AND COMMERCIAL.

Monetary Quotations.

NEW YORK, April 9. Money easy at 4 @ 5 per cent.

GOLD closed at 1 15

STERLING EXCHANGE closed at 4.85½ @ 4.89½

Government Securities closed at the following quotations —

U S 5s,		115
U S 6s due	81 (coup Jan 1 & July 1)	122¼
U S 5-20's issd	62 (coup May 1 & Nov 1)	118
	64 (coup May 1 & Nov 1)	119½
	65 (coup May 1 & Nov 1)	121
	'65 (coup Jan 1 & July 1)	120
	'67, (coup Jan 1 & July 1)	121
	'68, (coup Jan 1 & July 1)	121
10-40's, 5 p c bonds (coup Mar 1 & Sept 1)		116
Currency 6s		120

[Above quotations include the accrued interest.]

New York Produce Market

NEW YORK April 9. Cotton is quiet—sales 850 bales—Middling uplands, 16¾

FLOUR is 5 @ 10c higher—sales 11 400 bbls —Western and State 4 50 @ 5 55 white wh at western [illegible] 6 00 extra Ohio 5 10 @ 6 50 Southern 5 10 @ 8 00

WHEAT — sales 17 000 bush — No. 2 Milwaukee 1 [illegible] No 1 Spring 1 25 @ 1 31 No 3 [illegible] 1 10

CORN is firmer — sales 10[illegible] 100—Western mixed 91 @ 93, yellow western 93

OATS firm — sales 61 000 bush — western mixed 73 @ 74 white do 74 @ 78

PORK is firmer—New mess 22 [illegible]

BEEF is quiet—Plain mess, 10 50

LARD is firmer—Prime steam 15¾

BUTTER is heavy — Western 12 @ 20 State 15 @ [illegible] new western 19 @ 22 new state 23 @ [illegible]

RESIN steady at 2 [illegible]

SPIRITS TURPENTINE firmer at 3[illegible]

COFFEE is steady

SUGAR is steady—Fair to good refining 7 [illegible] 8½

MOLASSES firm—Porto Rico 50 @ 58

PETROLEUM is heavy — Crude 6[illegible] @ 6¾, Refined 13¼

FREIGHTS TO LIVERPOOL — Cotton per steamer, 7 32 wheat per steamer 6[illegible]

Chicago Produce Market

CHICAGO, April 9. Flour is quiet.

WHEAT is lower—No. 2 Spring 103¼

CORN is lower—No 2 mixed [illegible]

OATS are [illegible]—No [illegible]

RYE —No [illegible] 1 10

BARLEY [illegible]—No. 2 Spring 1 1[illegible]

LOCAL MATTERS.

CHURCH DIRECTORY

[All notices for this department must be sent in before [illegible] on Friday to secure insertion.]

Meeting services commence at 10½ o'clock after[illegible] services at [illegible] [illegible] evening services at [illegible]

FIRST PARISH CONGREGATIONAL.—Broadway corner State St. Pulpit supplied by Prof W M Barbour. Morning service at 10½. Evening prayer meeting at 7 o'clock. Collection for [illegible] [illegible] to-morrow.

HAMMOND ST. CONGREGATIONAL.—Hammond St corner High. Rev [illegible], Pastor. Services at 10½ A M. In the afternoon at 2½ [illegible] the seats are free.

CENTRAL CONGREGATIONAL.—French St. near State. Rev Geo W Field [illegible] Morning service 10½ [illegible] Evening services at 7½—[illegible] W M Barbour.

FIRST BAPTIST.—Hedge St. corner Center. Rev E T Harlow. [illegible] service afternoon [illegible] at [illegible]

SECOND BAPTIST.—Main St. Rev N Butler D D [illegible] All the seats are free.

FIRST FREE BAPTIST.—Essex St. [illegible] [illegible] by Rev. James Boyd of Taunton, Mass. Sabbath School immediately after the afternoon service. Seats free to all.

FIRST METHODIST.—Union Street corner [illegible]. Rev Chas Stone D D. [illegible] [illegible] A M. [illegible] by Sunday School [illegible] School Anniversary at 7 P M.

UNION ST. METHODIST EPISCOPAL.—Union St. corner Center. Rev W F Brown, Pastor. [illegible] afternoon. Sabbath School at close of forenoon service.

INDEPENDENT CONGREGATIONAL.—[illegible] corner Main. Rev Arthur May Knapp [illegible]

UNIVERSALIST.—[illegible] St. near [illegible] Sunday School at 10½ A M [illegible]

ST. JOHN'S EPISCOPAL.—Rev [illegible] This church is supported by voluntary offerings and the seats are free.

ST. JOHN'S ROMAN CATHOLIC.—York St. Rev Edward Mcsweeny, Pastor.

ST. MARY'S ROMAN CATHOLIC.—Cedar St. corner Ohio. Rev J W Murphy, Pastor.

CHRISTIAN CHURCH.—West Broadway, Allen street. Rev J T Hooke Pastor. Services [illegible]

EAST BANGOR.—Rev [illegible] Marsh. Services at 10½ A M. followed by Sabbath School.

WEST BANGOR CHAPEL.—Services at 2½ P M. Sabbath School at 3½ P M.

SECOND ADVENT.—Concert Hall [illegible]

CITY MISSIONARY.—Rev C [illegible]

HILLSIDE SCHOOL HOUSE.—Sabbath School [illegible]

ESSEX ST. SCHOOL HOUSE.—Preaching at 3 P M. Social meeting at 7 P M.

BREWER.

FIRST CONGREGATIONAL.—Pulpit supplied by Prof [illegible] of the Theological Seminary.

SECOND CONGREGATIONAL at Brewer Village. Pulpit supplied by Mr C [illegible] B Woodcock of the Theological Seminary. Sabbath School at 1½ P M. Prayer meeting at 7½ P M.

METHODIST EPISCOPAL.—Main St. Rev C [illegible] [illegible] Sunday School at [illegible] P M. [illegible] concert first Sabbath evening of each month.

EDDINGTON BEND.

METHODIST.—Supplied by Samuel T Page. Sermon at 10½ A M. Sabbath School at close of service.

HAMPDEN.

CONGREGATIONAL.—Rev J Evarts Pond. Preaching at 10½ A M and 2½ P M.

METHODIST.—Rev B B T[illegible] Pastor. Services afternoon and evening at [illegible]

ORONO.

ST. JOHN'S PARISH.—Rev Henry Stuart [illegible] Services at the usual hour in the [illegible] [illegible] Sabbath School.

CONGREGATIONAL.—Rev Wellington R Cross Pastor. Services morning and evening.

METHODIST EPISCOPAL.—Rev G R Palmer Pastor. Services in the afternoon.

ST. MARY'S ROMAN CATHOLIC.—Rev J [illegible] [illegible] St Joseph's at Old Town [illegible] alternately at the two churches.

BRADLEY.

SPIRITUAL ASSOCIATION.—Meetings at Union Hall [illegible] at Lovejoy's [illegible] Sunday [illegible] A M. [illegible]

OLDTOWN.

CONGREGATIONAL.—Services at 2½ and [illegible] M. Mr Geo H Johnson of the Theological Seminary will preach to-morrow. Sabbath School [illegible] A M.

BAPTIST.—Rev George M Preston Pastor. Sabbath School at 10½ A M. Preaching at [illegible] P M.

ST. JAMES EPISCOPAL.—Rev Jas Davis M A. Ministering. Holy Communion at 10 45 A M. Sabbath School [illegible] Evening service at 7 P M.

METHODIST EPISCOPAL.—Services 2½ and 7 P M.

UNIVERSALIST.—Sabbath School at 10½ A M. Preaching at 2½ P M.

ST. JOSEPH'S CATHOLIC.—Rev John D [illegible] Pastor. Services at 10½ A M.

WINTERPORT.

METHODIST EPISCOPAL, Main Street.—Rev M D Matthews Pastor. Services at 10½ A M and 7 P M.

CONGREGATIONAL.—Rev Mr Haskell. Pastor. Services at 10½ A M and 7½ P M.

Late last night a light snow commenced falling.

Changes in the police force go into effect on Monday.

The ice in the Kenduskeag remains in a quiescent state. Only waiting.

Two or three boys took an impromptu bath in the Kenduskeag yesterday. Prying ice.

A teacher has been engaged for the night school in jail, which will shortly be commenced.

An Oldtown squaw was introduced to the mysteries of the lock up yesterday. Fire-water.

A little son of John O Mara was injured in Pickering square yesterday noon. Durgin's jigger.

A large and successful meeting of the Women's Crusade was held in City Hall last evening.

On Fast Day a cavalcade of boys were out on horseback, and with some of the steeds it was quite a "fast" day.

The regular Sunday meeting of the Reform Club will be held at Norombega Hall to-morrow afternoon, at 4 o'clock.

Rev Prof Paine preached an able and interesting sermon, Fast Day, at the First Baptist, on God's care of his church.

All those who propose to join Mr. Scribner's class in Botany are requested to meet at the High School room, at 3 o'clock, this afternoon.

The gift entertainment of Sig. Blitz at Norombega Hall on Thursday night didn't come off. The Revised Statutes and Mayor Laughton.

"Wheat Culture in Maine" is to be discussed by the Penobscot County Farmers' Club, at the Fuller school-house, at 10 this forenoon.

The Fast Day services at the churches were well attended, and excellent and appropriate sermons were preached from the several pulpits.

It is understood that the Penobscot Quartette, are to give a concert in Ellsworth within a short time, at which the Messrs. Woodcock and Gowan will give readings.

Great credit is due Mr. Victor Brett, son of E C Brett, Esq., Clerk of Courts, for the excellent report of the Carson trial made by him for the WHIG AND COURIER.

The Rev George W Field, D D, pastor of the Central Congregational church, is in Boston. His pulpit will be supplied to-morrow forenoon by Rev. Prof Paine, and in the evening by Rev Prof. Barbour.

We have received copies of THE HELPING HAND, a monthly paper for the Sunday School, Lodge and Temple, published at Portland. It is now in its third volume and is calculated to do good. Sample copy sent free to any one.

Andrew Bolton, Jr. was brought to Bangor, yesterday, from Augusta in charge of the Sheriff of Kennebec county. He is detailed to eight months' service in the Penobscot County Workshop, as a *quid pro quo* for an overcoat he stole from church.

The following members of the Reform Club have been appointed special policemen to preserve order at temperance meetings:

G. W. Richardson, R. D. McKinnon, John D Downs, Joseph Nason, Samuel W Leathers and John F Montgomery.

YOUNG MEN'S CHRISTIAN ASSOCIATION. An informal meeting will be held in the vestry of the Union street Methodist church on Monday evening next at 7 30 o'clock, to consider the expediency of forming a Young Men's Christian Association in this city. Short addresses will be made by some Association workers and all who are interested are cordially invited to attend.

THE ICE AT WINTERPORT. Our correspondent writes that on Tuesday evening several persons went over the river from Winterport to the Bucksport side, on the ice, and early the next morning several rods of the track over which they passed was open water. The ice is rapidly breaking up and if the boats could get from Belfast to Bucksport there is nothing to hinder them from coming to their wharf in Winterport.

NEW RULES. The Rules and regulations for the government of prisoners in the jail and workshops therewith connected of Maine, adopted by a convention of County Commissioners, held at Augusta, May 23, 1876 and as approved by the Prison and Jail Inspectors, have been received by Mr. Whitney. They do not differ materially from those previously adopted when the County Workshop here was first opened.

HINCKLEY AND EGERY IRON WORKS. During the past winter the Holyoke mills in Holyoke, Mass. were burned and since that time the Hinckley and Egery Iron Company has been engaged in building and [illegible] machinery for them. [illegible] [illegible] built over [illegible] mills [illegible] have been furnished, the total weight of [illegible] being from 30 to 40 tons. The same works have recently sent a rotary mill, with a Gin [illegible] to Forest City, and one of Richards patent parallel edgers to Hersey & Bean, Stillwater Mills.

COMPLIMENTS TO THE RETIRING JUDGES. By request, we publish the allusion made by Professor Barbour, in his sermon at the Central church to the retirement of Judges Kent and Cutting:

And here we may take heart to-day that we have some phases of our public affairs which present the just weight [illegible] [illegible] Amid much that is fitted [illegible] ten [illegible] public wrong we thank God for public rights in so far as our honored ministers of justice can secure them for us. This is a glory and a joy to any State. And it is not unbecoming for the pulpit seeing that it is not a matter of the preacher's personal admiration only but of public congratulation that in our own community we are honored in seeing two, one until the mother of our veteran [illegible] magistrates, retired from the bench lending under the dignity of their years and their honors without one sentiment concerning them but one of unfeigned regret that, in their case the powers of our common humanity cannot last. We cannot but the figure here since our Judges wear no robes but the inner ones of impartial justice, yet in that figure we can say that as they gather their ermine around their bending forms to descend they take it down as spotless as when in the strength of their rising manhood they took it up.

CLARKETT VERSUS SIMONTON. The mock trial at the Hammond street vestry last evening drew a large crowd and passed off in a manner as creditable to the performers as it was enjoyable to the audience. It was written by the Messrs Dunlap and Johnson of the Theological Seminary who were respectively counsel for prosecution and defense. The parts were all done in costume the formalities of a court room being imitated as far as practicable including a Judge, Clerk, Sheriff and a full jury with six ladies and six gentlemen, and a number of witnesses. The taking of testimony occupied some time, and brought out several amusing episodes. Mrs. F S Davenport, as the heart broken maiden of unknown summers, in make-up and manner did the plaintiff to perfection, Mr J W Babb was perfectly at home as an Irish butcher, creating no little amusement by his eccentricities, the other witnesses acquitted themselves handsomely in every instance the list including Mrs. Lewis Davis, Miss Nellie Chapman, Miss Haskell, the defendant Simonton, Miss Lord, Miss Littlefield, Miss Hersey, Mr Fitz and two or three others whose names were not obtained. C. S. Hersey, Esq., was the Justice presiding, Mr W. S Baker, Clerk, Mr. H A Butler, Sheriff and F. G. Wyman, Esq. Foreman of the Jury. Damages for $10,000 were brought for breach of promise and the jury returned a verdict of 37½ cents.

The Cincinnati *Commercial* says of the recent municipal election there:

"The scenes around the polls were shocking, humiliating and disgraceful. The vicious prejudice against colored voters was indulged in many quarters but the roughs in possession of the polls were also venomous towards the foremost business men, who presumed to propose to cast their ballots against the continued supremacy of those who are in authority."

FRANCE AND THE POSTAL TREATY. A Washington despatch says that France is the only one of the twenty two nations that has declined to sign the International Postal Treaty. She wishes another postal congress to assemble at Berne to discuss certain points to be submitted. The refusal of France is on the ground that the rate agreed upon for matter in transit through the different countries is based upon distance. She wants a uniform rate without regard to distance, but this is held to be impracticable.

That the Democratic party has failed to improve its opportunities is clear to all intelligent observers. The worst instead of the best of the party comes to the front, and it is the restoration of the Bourbons—not even the Orleanists, but the regular old Legitimists, Ultramontanes, the incapables of other days—that is proposed. The Democratic party, by the election of a mere Confederate in Missouri, and a mere Copperhead in Connecticut, and by sticking to a nobody with no chance in Massachusetts, and picking the smallest instead of the largest man in Pennsylvania, has placed itself, as the old-fashioned conservative National politicians sought to place Slavery, in the course of ultimate extinction. The indispensable margin of liberal and independent voters will not take part with that party.—[*Cincinnati Commercial* [Ind.]

TRIBUTE TO A WORTHY TEACHER.

VICTORIA HOTEL
St. John, N. B., April 7.

To the Editor of the Whig and Courier

At last what we have so long feared has taken place, and Bangor and the State have lost another of the brightest stars in our educational constellation. As the appreciation and larger purses of our friends abroad search out and appropriate our treasures, and

"Friend after friend departs"

we bow to the stroke and attempt to lighten our regret with congratulation to the recipient of promotion and increased compensation. In the present case if we cannot measure purses with Old Massachusetts she shall not outdo us in appreciation of our loss and her acquisition and no community shall distance Bangor in the love, respect and kindly wishes which an honored teacher will bear away with her.

Miss Hallowell has done good service in Bangor for some twenty years, most of which have been passed in the High School in which I feel I but utter the thoughts of all and by none so deeply felt as by those who have so long stood near to her as co-workers that her departure is and will be for years to come, an irreparable loss.

To incite other workers in the same field to emulate her example I venture to indicate the elements which have made her success and lost her to us. Of the personal qualities which have so much endeared her to her pupils [illegible] speak. She started into her chosen profession with an enthusiastic love and devotion in the full faith that—as Webster replied to the suggestion that the vocation of his choice was crowded,—"there is always room at the top."

She early broke from the rut system which is the bane of our American educational work, and, not content with second hand authority sought to verify and transcend the book by original research—calling to [illegible] the help of the great exemplar Agassiz. Her summer vacations instead of being restful [illegible] her in employment differing from her ordinary school work. Whether passing these as diligent student at the Penikese school founded by Agassiz, attending Normal Teachers Associations in distant States, or in a trip to Europe she was so studiously gathering instruction and filling her spare hours with material for self-culture and class instruction. She sought to imbue her pupils with her own progressive spirit and develop in them self reliance and to lead them to research upon which true and [illegible] scholarship is founded.

In her success and the higher position and remuneration which have followed, [illegible] her fellow teachers have very encouraging [illegible] the [illegible] that there is still room at the top. Devotion and skill are sure of their own reward, and at some time or other of that pecuniary return which is legitimate and desirable. For the [illegible] and at the risk of wounding the modesty of one whom I have so long and well known I enclose for publication the [illegible] in full [illegible].

C. P. R.

THE GREAT SCANDAL.

BOWEN, CLAFLIN AND THE WOODHULLS.

We clip the following from an interesting letter from Yarmouth, the New York correspondent of the Portland *Press:*

I expected one piece of evidence from Horace B. Claflin which was not [illegible] [illegible]. Some time ago Mr Bowen informed Mr Claflin that Mrs. Woodhull possessed proof of Mr Beecher's immorality. He urged him to go and see her and ascertain for him if that it was so. Mr Claflin consented and accompanied Mr Bowen to Mrs Woodhull's house, where they found in consultation with her lawyers, a [illegible] [illegible] being present. Mr Claflin stated to Mrs Woodhull that he had come there by appointment with Mr Bowen to learn whether she was in possession of any information affecting the character of Henry Ward Beecher. Mrs. Woodhull directed her sister to go up stairs and get some letters which she did. She took two out of the package and showed Mr Claflin the signature of Mr Beecher. The letters had nothing [illegible] Mr Claflin [illegible] "It is not the signature that I care for but what is in it." Mrs. Woodhull declined to show him the contents, but she said that Mr Beecher would [illegible] and [illegible] [illegible] several days and nights with her. Mr Claflin answered with strong [illegible] "Madam I am glad there are witnesses present. I shall give you a chance to prove that allegation in a court of justice so soon as I can bring it there." At that Mrs. Woodhull jumped up in a pet of excitement and exclaimed [illegible] [illegible] [illegible] I [illegible] in [illegible] possession [illegible] never had any [illegible] time [illegible] with Mr [illegible]. But I am [illegible] to go into court [illegible] now and swear that I adore Tilton. He spent his days and night with me [illegible] for three months. Mr Claflin refused her for slandering Mr Beecher in such a wanton way and [illegible] [illegible] the two notes of Mr Beecher's which she had on exhibition were brief answers to invitations to preside at their lectures, and informed her that he respectfully declined. But that [illegible] exhibition was evident enough from the fact that Mr. Bowen knew of his having there and urged Mr Claflin to go and see them with his own eyes. Probably if Mr Claflin had not given Mrs Woodhull a very earnest intimation of his purpose to arraign her at the bar of justice she would have adhered to her criminal slander about her intimacy with him. That slander was uttered in the presence of at least four persons viz the lawyer, stenographer and Messrs. Claflin and Bowen and there may have been others in the room. It illustrates the recklessness and shamelessness with which Mrs. Woodhull assailed a person whom she had no acquaintance with. Her only excuse for this shocking imputation upon Mr Beecher was her anger at his refusal to introduce her at some lecture she delivered. It also goes to show that Mr Bowen was ready and willing to hunt up any floating tittle tattle about Mr Beecher and promote its circulation.

Business Items.

New Carpets, Mattings, Extension Tables, Bureaus, Bedsteads, and Housekeeping Goods, at Patten's Auction Room Saturday forenoon at 10 o'clock. Large lot Cutlery at private sale at same place.
apr10 3t

A HOUSEHOLD REMEDY.—No family should be without some efficacious remedy for the cure of affections so universally prevalent as coughs, colds, sore throat, whooping cough and croup—some remedy too which can be relied on as safe, sure and certain. *Dr Wistar's Balsam of Wild Cherry* combines the *desideratum*. 50 cts and $1 a bottle, large bottles much the cheaper.

WELL DESERVING a place on the sewing machine and work table is the CORTICELLI SEWING SILK. It has established for itself an enviable reputation simply from its superiority. ONE HUNDRED yards on a spool.

MONEY AND SECURITIES. If you have occasion to buy or sell United States, State or City Bonds, Gold or Silver Coin, Coupons, Canadian Currency, Foreign Drafts, or any marketable Stocks or Securities, deal with BOWLER & MERRILL, BANKERS, No 142 Exchange street, Bangor. They have every facility for transacting business promptly and economically in this and other markets, and are amply responsible. For the Investment of Trust Funds, &c., they offer *Municipal Bonds* of the best cities in the United States, paying SIX TO EIGHT per cent. interest, and it will surely be advantageous to investors, to purchase from them. They discount Business Notes at current rates.

Ladies' Jewelry at Pol's, 36 Main St.

POVERTY IS BAD, but the worst kind of poverty is poverty of the blood, this makes a man "poor indeed," for it takes away his strength, courage and energy; but enrich the blood with its vital element, Iron, by taking the Peruvian Syrup (a protoxide of iron), and you will feel rich and well as any body. Try it.

GET THE GENUINE ARTICLE.—The great popularity of *Wilbor's Compound of Cod Liver Oil and Lime* has induced some unprincipled persons to attempt to palm off a simple article of their own manufacture; but any person who is suffering from Coughs, Colds, or Consumption should be careful where they purchase this article. [illegible] the results following its use are its best recommendations, and the proprietor has ample evidence on file of its extraordinary success in pulmonary complaints. The phosphate of lime possesses a most marvelous healing power as combined with the pure Cod Liver Oil by Dr Wilbor. This medicine is regularly prescribed by the medical faculty. For sale by A. B. WILBOR, Chemist, Boston.

Hunt's Remedy is not a new compound. It has been used for the public for more than twenty years and extensively used by all classes both with and without the advice of a physician. It has been the means of saving from lingering and fatal ills, [illegible] and untimely death, hundreds of our most substantial and well known citizens. It is a [illegible] for all diseases of the kidneys, bladder and urinary organs.

Marine Journal.

MEMORANDA

[illegible] of Bangor, now on the rail way at [illegible] [illegible] [illegible] of Capt Frank [illegible] [illegible] [illegible] [illegible] Frank [illegible]

DOMESTIC PORTS

[illegible] Ar [illegible] the Wain, [illegible] Calais Harriet, [illegible] Kate Clark, Thurston, Trenton [illegible] [illegible]

[illegible]

VINEYARD HAVEN. [illegible]

[illegible] Calais [illegible]

NEWPORT [illegible] Clarke New York for Wareham

[illegible]

PROVIDENCE [illegible]

[illegible]

NEW YORK [illegible]

[illegible]

PHILADELPHIA [illegible]

[illegible]

CHARLESTON [illegible]

[illegible]

FERNANDINA [illegible]

FOREIGN PORTS

[illegible]

SPOKEN

[illegible] March 30 lat [illegible] [illegible] Boston

Three Points for Consideration.

[illegible]

The Tired Body Sues for Sleep

BOSTON, Mass.

H. R. STEVENS, Esq.

[illegible] VEGETINE [illegible]

Yours [illegible] J S DOLLIVER [illegible]

Valuable Evidence

The following unsolicited testimonial from Rev. O. T. WALKER D D, [illegible] [illegible] will be read with interest [illegible] VEGETINE in the Rev. Mr Walker's family [illegible]

PROVIDENCE, [illegible] 164 Transit Street.

H. R. STEVENS, Esq.

I feel bound to express with my signature the high value I place upon your VEGETINE. [illegible]

O T WALKER

Formerly Pastor of Bowdoin Sq Church, Boston.

The Best Evidence

The following letter from Rev. E. S. BEST, Pastor M. E. Church, Natick, Mass., will be read with interest by many physicians, also those suffering from the same disease as afflicted the son of the Rev. E. S. Best. No person can doubt this testimony, and there is no doubt about the curative powers of VEGETINE.

NATICK, Mass., Jan. 1, 1874.

MR. H. R. STEVENS,

Dear Sir,—We have good reason for regarding your VEGETINE a medicine of the greatest value. We feel assured that it has been the means of saving our son's life. He is now seventeen years of age; for the last two years he has suffered from necrosis of his leg, caused by scrofulous affection, and was so far reduced that nearly all who saw him thought his recovery impossible. A council of able physicians could give us but the faintest hope of his ever rallying, two of the number declaring that he was beyond the reach of human remedies, that even amputation could not save him, as he had not vigor enough to endure the operation. Just then we commenced giving him VEGETINE, and from that time to the present he has been continuously improving. He has lately resumed his studies, thrown away crutches and cane, and walks about cheerfully and strong.

Though there is still some discharge from the opening where his limb was lanced, we have the fullest confidence that in a little time he will be perfectly cured.

He has taken about three dozen bottles of VEGETINE, but lately uses but little, as he declares that he is too well to be taking medicine. Respectfully yours, E. S. BEST, MRS. L. C. F. BEST.

Reliable Evidence

178 Baltic street, Brooklyn, N. Y., Nov. 14, 1874.

H. R. STEVENS, Esq.: Dear Sir—From personal benefit received by its use, as well as from personal knowledge of those whose cures thereby have seemed almost miraculous, I can most heartily and sincerely recommend the VEGETINE for the complaints for which it is claimed to cure.

JAMES P. LUDLOW,
Late Pastor Cal Bap. Ch Sacramento, Cal.

Vegetine Is Sold by All Druggists.

apr10 eSAW3w

BALDOCK'S "VETO" SEED DRILL & HEW Hand Cultivator sow and cultivate all kinds vegetables. The work of 10 men. [illegible] Price $11.00 combined. $9.00 [illegible] $7.00 Steel Teeth. [illegible] Made by E. E. LYMAN & CO., Boston, Mass.

FRED ATWOOD, Winterport, Me., General Agent for Maine, New Brunswick and Nova Scotia.

mar27 [illegible]

NEWSPAPERARCHIVE®

CHERRY CHEEK

BY ANNA BOYNTON AVERILL.

"Come, Cherry-cheek," called mamma
Leave snow fort, rink and sled!
The hills are tinted with mellow pink
The sun is going to bed
In our cosy supper room
I've drawn the curtains red
And the firelight leapeth on the wall,
Come Cherry-cheek, she said.

And slowly up the steep
His tiny sled he drew
The whole round heavens were soft and calm
With not a cloud in view
And afar on the edge of the world
One little silver spark
Came on alone in a great wide place
And waited for the dark

And he heard in the frosty air
Of the dying winter day
His father's coming sleigh bells chime
A half a mile away
A happy little boy—
And something made him say
"Dear God! what a beautiful world you've made
I am glad I was good to-day.
—*St Nicholas for April*

BARGAINS

—IN—

CARPETINGS.

In order to reduce our Stock before getting our new Spring Goods we are offering low as to make it an object to make early purchases. We offer

44 ... Carpets for 20c
... 45
... 35
... 35
... 37
... 50
... 62 1/2
... 87
... 1 00
... 1 00

Call Early for Bargains,

AT

No. 7 MAIN ST.,

A. H. ROBERTS & SON.

TICKET AGENCY.

You can buy tickets at *this office* to points in CANADA and *all parts of the* SOUTH and WEST via the GRAND TRUNK RAILWAY *or any other* route at as low rates as at any other Ticket Agency in the country, notwithstanding ... to the contrary. ... checked ...

A. W. BENSON, Ticket Agent,
Main ... Bangor, Maine

To Wool Dealers and Pullers

The ... established ... of Bangor, Me. ... with an ample supply of ... eastern Maine ... its market ... the best ... of the wool business.
For particulars ... MOSES GIDDINGS
... Director

UNITED STATES STATUTES

The undersigned ... Agents for ... in this part of the State ... taken and ...
F. F. & W. G. DUREN

BEST AND CHEAPEST!!

800 Gang Saws.
100 Mill Saws.
50 Mulay Saws.

SHINGLE, CLAPBOARD, LATH AND DRAG SAWS,

R. W. KIMBALL,

No. 84 Exchange St.

SPRING ... 1875.

C. ABBOTT & CO.,

WHOLESALE AND RETAIL

CARPETS,

TAPESTRY, 3-PLY, EXTRA-SUPER, And Low Priced

CARPETS

Mattings, Oil Cloths, Crumb Cloths &c

Selected expressly for Spring trade. Having taken advantage of the market, and bought at low prices direct from manufacturers they are prepared to sell the same at Wholesale or Retail at

PRICES WHICH DEFY COMPETITION!

The *Mail Department* is stocked with the largest and best assortment of *Mats* and *Rugs* ever offered in ... *Wholesale* ... buyers
... the entrance ... may be found a full stock of

Paper Hangings

WINDOW SHADES
CURTAIN FIXTURES.

C. ABBOTT & CO.,
New Washington, cor. Friend St.,
Nos 76, 78 & 82 Friend St
mch8 BOSTON eod10w

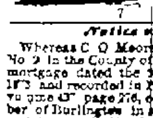

BUILDING FELT.

This waterproof material, resembling fine leather is for outside work, (no tar substance used) and inside instead of plaster. Felt, Carpetings Mats etc. Send for circular and samples.
7 C FAY Camden N J

Notice of Foreclosure.

Whereas C Q Moore of Grand Falls Plantation No 2 in the County of Penobscot, by his deed of mortgage dated the 25th day of October, A D 1873 and recorded in Penobscot Registry of Deeds volume 437 page 276, conveyed to me the subscriber of Burlington in said County of Penobscot, a certain parcel of land situated in said Grand Falls Plantation No 2 in the County of Penobscot, (being south half of lot twenty two, in said Grand Falls Plantation) and whereas the conditions of said mortgage have been broken, I publish this notice to foreclose the same.
PASCHAL B. MOORE.
Burlington March 2?, 1875 15

GILES'

LINIMENT IODIDE OF AMMONIA.

A MESSAGE TO THE SUFFERING

... known as generally ... before the public ... MONIA ... cures of ... Neuralgia, Face Ache, Rheumatism ... Sore Throat ... and Wounds of every nature ... of external application ... IODIDE OF AMMONIA is an ... of horses ... really be deemed safe ...

... testimony to the universal favor ... has been received by the public.

Testimonials.

In stiffness and soreness of the muscles and joints, rheumatic pains I have experienced ... relief from GILES LINIMENT IODIDE OF AMMONIA
THOMAS BARRY ...

... sore throat ... GILES LINIMENT IODIDE OF AMMONIA ...
HENRY MAGONIGLE *Booth's Theatre*

MR WM M GILES *Chemist 451 Sixth Avenue* I suffered with rheumatic pains in my ... and found no relief until I tried your LINIMENT IODIDE OF AMMONIA ...
ROBERT SMITH

GILES LINIMENT IODIDE OF AMMONIA ...
NEW HAVEN Aug ...

... JOHN AFFNEY

... H. WOODS

... Proprietor ...

GEO C GOODWIN & CO Agents Boston Mass
WARREN & ROBINSON Agents Bangor Me
nov20 MW&S 1y

State of Maine

... Court of Probate March Term ...
James M Burke ... Executor ... of Daniel Burke ... said County deceased ...
JOHN E GODFREY Judge
A true copy—Attest ... AMBROSE C FLINT Register

C. W. CHANDLER,

Formerly Junior Partner of the firm of J P MERRILL & CO

... stock ...

First Class Pictures

AT LOWEST PRICES

Special attention ... given to copying ...

OIL INK AND WATER COLORS

At Greatly Reduced Rates

Corner of Main Street and West Market Square

To Soldiers.

... HENRY ... Agent ... Me

AN AGRICULTURAL WONDER!

HULLESS OATS!

for sale ... the Seed Store of
W. H. DUNNING,
... Square

Pierce's Rheumatic Cure

FOR RHEUMATISM & NEURALGIA

A TRIED AND SURE CURE

... the result of the research of one ... who had been a great sufferer ...

AMERICAN AND FOREIGN PATENTS

R. H. EDDY.

Solicitor of Patents.

For Inventions, Trade Marks and Designs
No 76 State St. opposite Kilby St Boston

After an extensive practice of upwards of thirty years continues to secure Patents in the United States also in Great Britain, France, and other foreign countries. Caveats, Specifications, Assignments, and all papers for Patents executed on reasonable terms with dispatch. Researches made to determine the validity and utility of Patents of Inventions and legal and other advice rendered in all matters touching the same. Copies of the claims of any patent furnished by remitting one dollar. Assignments recorded in Washington.

No Agency in the United States possesses superior facilities for obtaining Patents or ascertaining the patentability of inventions

All necessity of a journey to Washington to procure a Patent and the usual great delay there are here saved inventors

TESTIMONIALS

I regard Mr Eddy as one of the most capable and successful practitioners with whom I have had official intercourse. CHARLES MASON Commissioner of Patents.

I have no hesitation in assuring inventors that they cannot employ a man more competent and trustworthy and more capable of putting their applications in a form to secure for them an early and favorable consideration at the Patent Office.
EDMUND BURKE
Late Commissioner of Patents

Mr R H EDDY has made for me over THIRTY applications for Patents having been successful in almost every case. Such unmistakable proof of great talent and ability on his part leads me to recommend ALL inventors to apply to him to procure their patents as they may be sure of having the most faithful attention bestowed on their cases and at very reasonable charges.
JOHN TAGGART
Boston Jan 1, 1875 3lay

SCHOOL MUSIC BOOKS.

Commence your Instruction with

American School Music Readers!

In 3 Books.

Book I [35 cts] has a charming course for Primary ...

Cheerful Voices, ...

THE HOUR OF SINGING,
CHOICE TRIOS, OR
THE SONG MONARCH

OLIVER DITSON & CO. CHAS H DITSON & CO.
Boston ... New York

Gotcholl & Leighton,

HOUSE AND SHIP

PLUMBERS,

29 Central St., Bangor

State of Maine

PENOBSCOT ss Court of Probate March Term ...
JOHN E GODFREY Judge
Attest AMBROSE C FLINT Register

To the Honorable Judge of Probate for the County of Penobscot:

... HANNAH ...
March 30

STATE OF MAINE

PENOBSCOT ss Court of Probate March Term ...
JOHN E GODFREY Judge
Attest AMBROSE C FLINT Register

To the Honorable Judge of Probate for the County of Penobscot:

The undersigned administrator of the estate of ... deceased respectfully represents that the goods and chattels rights and credits of said ... are not sufficient to pay ... hundred and fifty dollars.
Wherefore your petitioner prays your Honor to grant him a license to sell at public or private sale ... the homestead ... Holden ... about forty ... acres of ...
JOSEPH D FRENCH
March 30 1875

STATE OF MAINE

PENOBSCOT ss Court of Probate March Term A D 1875
Upon the foregoing petition ORDERED That said petitioner give public notice to all persons interested by causing a copy of the petition and this order thereon to be published three weeks successively in the Bangor Weekly Courier a newspaper published in Bangor in said county that they may appear at a Court of Probate for said county to be held at the Probate Office in said Bangor on the last Tuesday in April next, at ten of the clock in the forenoon and show cause if any they have why the prayer of said petitioner should not be granted
JOHN E GODFREY Judge
Attest AMBROSE C FLINT Register
A true copy of the petition and order thereon
Attest AMBROSE C FLINT Register 14

To the Honorable Judge of Probate for the County of Penobscot:

The undersigned, Guardian of Walter U Barker and Maud Barker minor heirs of David Barker late of Exeter in said county deceased, respectfully represents that said minors are seized and possessed of the following described Real Estate viz All the real estate in the county of Penobscot, of which said David Barker was seized and possessed at the time of his death, subject to the widow's right of dower therein (including his late homestead in Exeter it being the same described in Deeds recorded in the Registry of Deeds for said county)
That it would be for the benefit of said minors that said Real Estate should be sold and the proceeds thereof put out at interest, or otherwise used for their benefit.
He therefore prays that License may be granted him to sell and convey the above described Real Estate at public or private sale according to the requirement of Law
LEWIS BARKER.
March 30 1875

STATE OF MAINE

PENOBSCOT ss Court of Probate, March Term A D 1875.
Upon the foregoing petition, ORDERED That said petitioner give public notice to all persons interested, by causing a copy of the petition and this order thereon to be published three weeks successively in the Bangor Weekly Courier a newspaper published in Bangor in said county that they may appear at a Court of Probate for said county, to be held at the Probate Office in said Bangor, on the last Tuesday in April next, at ten of the clock in the forenoon and show cause if any they have, why the prayer of said petitioner should not be granted
JOHN E. GODFREY, Judge.
Attest—AMBROSE C. FLINT, Register
A true copy of the petition and order thereon
Attest: AMBROSE C FLINT, Register 14

State of Maine

PENOBSCOT ss Court of Probate March Term 1875
Accounts having been filed for settlement in the estates of—
JESSE HARRIMAN Bangor Ammi Prince Exr
BETSEY LAD Kenduskeag (Admr's & private) Avery G Jackson late Admr
ALBION MORSE Dixmont, Amos T Morse & Granville Mansur Admrs
LYDIA M MILLER, Holden Joseph D French Admr
JOHN HAM Bangor Albert G Wakefield Trustee
PRESERVED B. MILLS Bangor Albert G Wakefield Admr
ROBINSON GOULD, Corinth Henry K Dexter & W D Go... Exrs
SUSANNAH NUTT Exeter ... Admr (with will annexed)
THOMAS BRAFTOW Orrington Bangor Brastow Exr
ALFERSON PICKARD ... (Admr's and private) Albion K Pickard Admr
MELVIN F LESLIE ... Ira D F... Admr

ORDERED That said accountants give public notice to all persons interested by causing a copy of this order to be published three weeks successively in the Bangor Weekly Courier and one insertion in the Bangor Daily Whig and Courier newspapers published in Bangor in said County that they may appear at a Court of Probate for said county to be held at the Probate Office in said Bangor on the last Tuesday in April next, at ten of the clock in the forenoon and show cause if any they have why the same should not be allowed.
JOHN E GODFREY Judge
A true copy—Attest AMBROSE C FLINT Register
14

State of Maine

PENOBSCOT ss Court of Probate March Term A D 1875
Upon the petition of Almira G Pattison, widow of ... Pattison late of Oldtown in said county deceased for an Allowance out of the personal estate of which said deceased died seized
ORDERED That said widow give public notice to all persons interested by causing a copy of this order to be published three weeks successively in The Bangor Weekly Courier a newspaper published in Bangor in said county that they may appear at a Court of Probate for said county to be held at the Probate Office in said Bangor on the last Tuesday in April next at ten of the clock ... and show cause if any they have ...
JOHN E GODFREY Judge
A true copy—Attest AMBROSE C FLINT Register
14

State of Maine

... JOHN E GODFREY Judge
Attest AMBROSE C FLINT Register

State of Maine

... JOHN E GODFREY Judge
A true copy—Attest AMBROSE C FLINT Register 14

State of Maine

... JOHN E GODFREY Judge
Attest AMBROSE C FLINT Register

State of Maine

... JOHN E GODFREY Judge
A true copy—Attest AMBROSE C FLINT Register 14

State of Maine

... JOHN E GODFREY Judge
A true copy—Attest AMBROSE C FLINT Register 14

State of Maine

... JOHN E GODFREY Judge.
A true copy—Attest AMBROSE C FLINT Register
14

State of Maine

PENOBSCOT ss Court of Probate March Term A D 1875
Octavia ... Hobbie named Executrix in a certain instrument purporting to be the last Will and Testament of Samuel Hobbie late of Carmel ... said County deceased having presented the same for Probate
ORDERED That said Executrix give public notice to all persons interested by causing a copy of this order to be published three weeks successively in The Bangor Weekly Courier a newspaper published in Bangor in said county that they may appear at a Court of Probate for said county to be held at the Probate Office in said Bangor on the last Tuesday in April next, at ten of the clock in the forenoon and show cause, if any they have, why the same should not be proved approved and allowed as the Last Will and Testament of said deceased
JOHN E GODFREY Judge.
A true copy—Attest AMBROSE C FLINT Register
14

State of Maine

PENOBSCOT ss Court of Probate March Term A D 1875
Jeremiah Smith named Executor in a certain instrument purporting to be the Last Will and Testament of Eldridge G Smith late of Newburgh in said County deceased, having presented the same for Probate
ORDERED That said Executor give public notice to all persons interested by causing a copy of this Order to be published three weeks successively in the Bangor Weekly Courier a newspaper published in Bangor, in said County, that they may appear at a Court of Probate for said County, to be held at the Probate Office in said Bangor, on the last Tuesday in April next at ten of the clock in the forenoon and show cause if any they have, why the same should not be proved, approved and allowed as the Last Will and Testament of said deceased.
JOHN E GODFREY, Judge
A true copy—Attest AMBROSE C FLINT Register
14

Executor's Notice

The subscriber hereby gives public notice to all concerned that he has been duly appointed and has taken upon himself the trust of an Executor of the Last Will and Testament of
JOHN S MADDOCKS late of Eddington
in the county of Penobscot, deceased, by giving bond as the law directs. He therefore requests all persons who are indebted to the estate of said deceased to make immediate payment, and those who have any demands thereon, to present the same for settlement to him
ALBERT BRIDGHAM, Executor,
Eddington, March 30, 1875. 14

Bangor Post Office.

OFFICERS

L B FARNHAM Postmaster
E A CUMMINGS, Asst Postmaster
W H ... LAWRENCE Cashier

OFFICE HOURS

From ... A M to ... P M and from ... to ... P M daily—Sundays excepted
On Sundays from ... to ... A M

Arrival and Departure of Mails

MAILS CLOSE

	A M	P M
Western	00	5 15
... Railway	6 30	
...	6 30	
...		8 00
...		8 0
...	5 30	
...	7 30	7 0
...	00	
... Charleston		
...		
...		
Monroe		
Amherst and Aurora	11 30	
Hern		

MAILS ARRIVE

	A M	P M
Western		8 00
European Railway		
...		
Belfast		8 0
...		3 0
Dixmont		6 00
...	1	1 00
...		10 30
Bradford		10 00
...		11 30
...		12 M

LETTER CARRIER

... Letters are delivered free by carriers ... in the office ...

NOTICES

...

FOREIGN POSTAGE

All letters must be prepaid—Letters for the United States ...

NEWSPAPERS

After January 1st 1875 all regular newspapers must be prepaid at the office of publication at the rate of two cents per pound for each issue on ...

MONEY ORDERS

... Money Orders issued ...

REGISTERED LETTERS

All valuable letters should be Registered ...
United States 8 cents
Great Britain and Ireland 8 cents
... Nova Scotia 8 cents
... the German ... Austria ...
Letters cannot be registered to France ...
Office Hours—From 8 A M ...

FOREIGN POSTAGE

...
†Gibraltar
Great Britain and Ireland
Holland
†Honduras British
Italy via England
†Japan via Southampton
†Japan via San Francisco
Madeira via England
†Mexico
†Montevideo via Eng and
†Montevideo via American Packet
†Nassau New Providence
†Natal
Netherlands
†New Brunswick
†Newfoundland
†New Grenada except Aspinwall & Panama
†Nicaragua
†Nova Scotia
†Panama,
†Peru
†Porto Rico
Portugal via Southampton
Roman or Papal States
†Russia, via England
†Russia, direct
†Sandwich Islands
†Spain, closed via England
†St Thomas
Switzerland via England
†Venezuela, via American Packet
†West Indies British,
West Indies, not British, and all other foreign rates will be found at Post Office.

†*Prepayment required.*

POSTAGE TO GREAT BRITAIN AND IRELAND

Postage on book packets, including printed papers of all kinds, maps, plans, prints, engravings, drawings, photographs, lithographs, sheets of music, &c. and patterns or samples of merchandise,—including seeds and grains,—as follows;
Not over 1 ounce, 2 cents
Over 1 ounce and not over 2 ounces, 4 cents
Over 2 ounces and not over 4 ounces, 6 cents
Over 4 ounces, 6 cents each 4 ounces or fraction thereof
Newspapers, 2 cents each.

LIFE IN A PILL-BOX!

PARSONS' PURGATIVE PILLS!

THE

GREAT ANTI-BILIOUS REMEDY.

ONE OR TWO IS A DOSE
ONLY 25 CTS A BOX

IT IS A WELL KNOWN FACT that a large ... of ... arise from ...

DERANGEMENT OF THE STOMACH, LIVER AND BOWELS

Indigestion,
Giddiness,
Prostration.

BILIOUS TROUBLES.

Costiveness,
Diarrhœa,
Dysentery.

A SAFE AND RELIABLE ANTI BILIOUS PILL

PARSONS'
PURGATIVE PILLS

PARSONS'
PURGATIVE PILLS

Dyspepsia, Nervous Debility,
Headache,
Oppression after Eating,
Piles, Heartburn,
Furred Tongue,
Distention of the Stomach and Bowels,
Dizziness, Sick Headache,
Loss of Appetite,
Pain in the Back or Side,
Inflammation of the Kidneys,
&c , &c.

PARSONS'
PURGATIVE PILLS

Are a SAFE ... medicine, and ...

BEST ANTI-BILIOUS MEDICINE IN EXISTENCE.

The composition ... astonishing ... years with marked success.

IN THE SPRING OF THE YEAR

PARSON'S
PURGATIVE PILLS

ARE INDISPENSABLE TO INVIGORATE AND GIVE TONE TO THE SYSTEM

BY TAKING

PARSONS'
PURGATIVE PILLS

The body is imbued with

New Life, Health and Regularity.

The liver and heart will be assisted and strengthened to discharge their functions, ... regulated. They do not make the weak but give

Strength and Vigor

TO THE DIGESTIVE ORGANS.

IF

PARSONS'
PURGATIVE PILLS

Cannot be obtained at your nearest Drug Store or Grocery, send 25 cents to the undersigned, and the pills shall be promptly sent by mail, post paid.

I. S. JOHNSON & CO.,

BANGOR, MAINE.

THE

BANGOR DAILY

WHIG AND COURIER.

1875—VOL. XLII.

Daily Established 1834 Weekly 1815.

BOUTELLE & BURR Proprietors

In announcing the forty second Volume of this ...

The Leading Journal

EASTERN MAINE

FIRST CLASS DAILY NEWSPAPER

The Latest Telegraphic News from All Parts of the World

Full Reports

News of This Section and the State

AGRICULTURE AND MANUFACTURES

A Welcome in Every Family Circle

The Only Morning Daily East of the Kennebec

An Entirely New Dress,

TERMS INVARIABLY IN ADVANCE

$8 per annum $4 for 6 mos $2 for 3 mos

The new postal law ... imposes a heavy ... but we have decided to make ... and will send the paper

POSTAGE FREE.

Clubbing with Magazines.

Subscribers will be furnished with either our Daily or Weekly paper and any of the favorite Periodicals or Magazines at their lowest Club rates.
In offering these advantageous terms we hope to be sustained by a liberal patronage

BOUTELLE & BURR
Proprietors

No 1 ... Kenduskeag Bridge Bangor Maine

ALSO PUBLISHERS OF THE

BANGOR WEEKLY COURIER

The largest and best Weekly Newspaper in the State. Every number accompanied by a two-page Supplement, making a paper of FORTY EIGHT columns, or one-half larger than any other Weekly

TERMS INVARIABLY IN ADVANCE

$2 per annum; $1 for 6 mos; 50 cts for 3 mos

Postage Free, a saving of twenty cents per annum to every subscriber

CONSOLIDATED

European & No. American Railway

SPRING ARRANGEMENT

Express train leaves Bangor ... St. John at ... A M
...

Maine Central Railroad

Boston and Maine Railroad

BOSTON STEAMERS!

FARE ONLY 50 CENTS

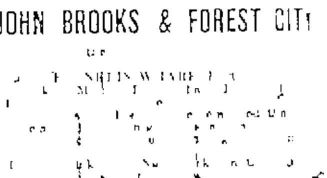

JOHN BROOKS & FOREST CITY

International Steamship Co

SPRING ARRANGEMENTS

... HENRY FOX ...

Maine Steamship Company

CROMWELL STEAMSHIP LINE

PORTLAND

AND

NEW YORK

... WASHINGTON ... CROMWELL ... Portland every WEDNESDAY ... New York every WEDNESDAY ...

Notice

Commissioners' Notice

... LEVI ...

In the District Court of the United States ... In Bankruptcy

District Court of the United States District of Maine

In the matter of SIMEON ... SMITH Bankrupt
IN BANKRUPTCY

This is to give notice that a petition has been presented to the Court, this first day of March 1875 by ... a Bankrupt ... that he may be decreed to have a full discharge from all his debts provable under the Bankrupt Act, and upon reading said petition on this ... day of February ...
It is ordered by the Court that a hearing be had upon the same on the first Monday of May 1875 before the Court in Portland ... at 10 o'clock A. M. and that the second ... meeting of the creditors of said Bankrupt be ... Charles Hamlin Esq, Register, on the ... April 1875, and the third meeting of the same the fifth day of April 1875, and that a notice be published in the Bangor Daily Whig and ... and the Piscataquis Observer newspapers ... in said District, once a week for three ... weeks, and once in the weekly Bangor Courier ... last publication to be thirty days at least before the day of hearing and that all creditors ... proved their debts and other persons in interest may appear at said time and place and show cause, if any they have, why the prayer of said petition should not be granted
WM P PREBLE,
Clerk of District Court for said District
feb23

NewspaperARCHIVE®

NewspaperARCHIVE®